

**PR series
User Manual**

TABLE OF CONTENTS

1. GENERAL DESCRIPTION	8
1.1 UNIQUE FEATURES OF RECORDER	8
1.2 COMPARISON OF PR SERIES RECORDERS.....	11
1.3 EXPANDABLE INPUT AND OUTPUT CARDS	12
1.4 COMMUNICATION	14
1.5 EXTERNAL STORAGE MEDIA.....	14
1.6 SMART MECHANISM.....	15
1.7 ORDERING CODES AND ACCESSORIES.....	16
1.7.1 PR 10 Ordering code.....	16
1.7.2 PR 20 Ordering code.....	18
1.7.3 PR 30 Ordering code.....	20
1.7.4 Accessories:	22
1.8 SPECIFICATIONS	23
2. INSTALLATION AND WIRING	28
2.1 UNPACKING.....	28
2.2 INSTALLATION	28
2.3 PANEL MOUNTING STYLE	29
2.4 SETUP INPUT AND OUTPUT.....	35
2.5 WIRING OF THE CARDS	40
2.6 RS-232, RS-422, RS-485 WIRING.....	47
2.7 EXTERNAL MEMORY CARD :	48
3. BASIC FUNCTIONS OF RECORDERS	50
3.1 CONFIGURATION	50
3.2 STANDARD AND PLUS VERSION OF FIRMWARE	50
3.3 COMMUNICATION WITH THIRD PARTY INTERFACES.....	52
3.4 INFORMATION ACCESEBILITY THROUGH WEB	52
3.5 HANDWRITING MESSAGES ON TREND SCREENS	53
3.6 CUSTOM EDITTED DISPLAY SCREENS	57
3.7 ANALOG INPUT LOG SPEED FLEXIBILITY	58
3.8 HIGH SPEED INPUT.....	58
3.9 SYSTEM CLOCK SYNCHRONIZATION VIA INTERNET.....	58
3.10 INCREASED SECURITY IN PASSWORD CONFIGURATION.....	58
3.11 AUTO OUTPUT TO PRINTER	58

3.12	EXTERNAL CHANNELS.....	58
3.13	BATCH.....	58
3.14	FDA 21 CFR PART 11.....	58
4.	CONFIGURATION.....	59
4.1	CHANNEL.....	60
4.1.1	Analog Input.....	60
4.1.2	Digital Input.....	67
4.1.3	Math Channel.....	69
4.1.4	Analog Output.....	83
4.1.5	Digital Output.....	84
4.1.6	External.....	84
4.1.7	Jobs.....	85
4.2	DISPLAY.....	88
4.2.1	Status Bar.....	90
4.3	TIMER.....	91
4.4	CLOCK.....	94
4.5	COMMUNICATION.....	95
4.5.1	Connections.....	98
4.5.2	Commands.....	99
4.5.3	Modbus RTU Master , Example1.....	100
4.5.4	Modbus RTU Master , Example2.....	103
4.5.5	Modbus RTU Slave , Example.....	105
4.6	INSTRUMENT.....	107
4.7	SECURITY.....	108
4.7.1	Normal.....	108
4.7.2	CFR-21.....	109
4.8	DEMO.....	110
4.9	AUTO-OUTPUT.....	110
4.9.1	USB Printer.....	111
4.9.2	Network Printer (LPT1).....	113
4.9.3	Print Historical data.....	115
4.9.4	Print Reports.....	116
4.9.5	Print Snapshot.....	117
4.10	SYSTEM INFO.....	118
4.11	BATCH CONTROL.....	121
4.12	CALIBRATE.....	129
5.	PC BASED SOFTWARE.....	133
5.1	FREE BASIC SOFTWARE.....	133

5.1.1	Requirements.....	133
5.1.2	Operating system	133
5.1.3	Software.....	133
5.1.4	Ethernet Configuration.....	137
5.2	DATA ACQUISITION STUDIO SOFTWARE.....	140
5.2.1	Requirements.....	140
5.2.2	Operating system	140
5.2.3	Software.....	141
5.2.4	How to configure Communication Bank.....	141
5.2.5	How to configure Recorder	145
5.2.6	Touch Screen.....	145
5.2.7	Ethernet	145
5.2.8	Removable Media	149
5.2.9	Configuration.....	153
5.2.10	How to view Historical data.....	164
5.2.11	How to view Real time data in PC	171
5.2.12	Bank configuration.....	172
5.2.13	Ethernet	174
5.2.14	Serial (RS232/422/485).....	177
5.2.15	View Real time data from Multiple Recorders	177
5.3	PANEL STUDIO VERSION	178
5.3.1	System Requirements	179
5.3.2	Software Installation	180
5.3.3	Project status	181
5.3.4	Create new project	182
5.3.5	Menu bar	183
5.3.6	File.....	184
5.3.7	Environment.....	185
5.3.8	Edit	187
5.3.9	Format	188
5.3.10	View.....	190
5.3.11	Objects.....	192
5.3.12	Project.....	194
5.3.13	Standard bar	194
5.3.14	Format bar	195
5.3.15	Project Explorer.....	196
5.3.16	Screen.....	197
5.3.17	Tool box	200
5.3.18	Enhanced Objects	259
5.3.19	Graphics.....	287

5.3.20	Symbol Factory	295
5.3.21	Project Tools	306
5.3.22	Build.....	306
5.3.23	Build & Offline Simulation	307
5.3.24	Stop	308
5.3.25	Build & Download	308
5.3.26	Download	308
5.3.27	Project status	310
6.	WEBSERVER	311
6.1	REQUIREMENTS.....	311
6.1.1	Hardware.....	311
6.1.2	Operating system	311
6.1.3	Browser Requirements	311
6.1.4	IP Address Requirements.....	312
6.2	HOW TO CONFIGURE WEB SERVER SETTINGS.....	312
6.2.1	How to Configure Static IP Address.....	313
6.2.2	How to Enable Web Server	314
6.3	HOW TO VIEW RECORDER DATA IN PC VIA WEBSERVER :	315

Safety

This recorder is compliant with the requirements of EN61010-1, UL 61010C-1 & CSA C22.2 No. 24-93. The protection provided by the recorder may be impaired if it is used in a manner inconsistent with its intended purpose, or in an environment that exceeds the specifications of the recorder. Brainchild Electronic Co., Ltd. is not liable for customer's failure to comply with these requirements.

Safety Symbols

The following symbols may be seen on the user manual or recorder labeling.



Caution



Protective Earth



DC Supply

Safety Notes and Precautions

1. The protective earth terminal should be connected first before any other connection is made. To avoid making the recorder dangerous under fault conditions, any interruption of the protective Earth conductor inside or outside the recorder is prohibited. Even in the case of a portable unit, the protective earth terminal must remain connected if the recorder is connected to any hazardous voltage.
2. Keep signal and supply voltage wiring separated from one another. If this is impractical, use shielded cables for signal wiring. Double insulation should be used for signal wiring when the recorder is being used with hazardous voltage.
3. Do not use the recorder where there is high vibration, or high magnetic field, this could cause damage or error of measurement.
4. All maintenance or repairs should be carried out with power disconnected, to avoid personal injury, or damage to the unit.

5. In areas with conductive pollution, adequate ventilation, filtering and sealing need to be installed.
6. When cleaning the recorder, handle carefully and use soft dry cloth. Avoid the use of abrasives or any sharp and hard objects, which would damage the display.
7. Do not operate the recorder if any part has been removed or disassembled. Consult your nearest dealer at once.

Static Electricity

Appropriate precautions must be taken when handling the recorder. The circuit board, components are susceptible to damage caused by electrostatic discharge. Take static electricity precautions whilst handling and inserting USB memory into the recorder.

.

1. General Description

1.1 Unique features of recorder

The PR series is a well-designed new generation paperless recorders with many outstanding features as follows:

Hardware

- Three sizes of 4.3", 5.6" and 12.1"
- PR10, with 4.3" display, fixed 6 universal analog inputs
- PR20, with 5.6" display, 6, 12, 18 up to 24 universal analog inputs
- PR30, with 12.1" display, 6, 12, 18, 24, 30, 36, 42 up to 48 universal analog inputs
- TFT Color LCD, Touch screen & high resolution
- 100 milli second sample rate and data logging
- High accuracy 24-bit A-D Analog Input
- 16-bit D-A Analog Output
- Digital input, maximum 100 Hz.
- Plug & play I/O cards (AI, AO, DI, DO) for easy expansion
- On board SD card for Internal memory
- External solid storage media USB flash memory in high capacity
- 171 mm short depth
- Ethernet as standard and optional RS-232/422/485 communication
- Two USB Host ports for downloading the data or connect to Printer
- IP65 / NEMA 4X water-resistance



Firmware and PC Software

- Free Basic software for configuration, Historical viewer
- Extensive Software ,Data Acquisition Software for configuration, Historical viewer and Real time viewer
- Additional Panel Studio Software for editing customized Displays
- Display values in Digital, Real time trends, Historical trends, Bar graphs etc
- Real time and Historical alarms
- Event management, Jobs linked with events
- Reports (Daily, Weekly and Monthly)
- Timers, Optional -Counters, Totalizers, Math channels and CFR-21
- Customized messages for the alarms
- Alarms by email directly from paperless recorder
- Batch control, log data in batches
- 100 msec. data logging and historical data archival tools
- Display screens rotation
- Data dynamic exchange feature via PC software
- Search data with reference to time and period and Export to spread sheets
- Data logging by value change or time base
- Start/Stop data logging functions which can be linked with real time clock or events

Historical Viewer in Free and Extensive Software:

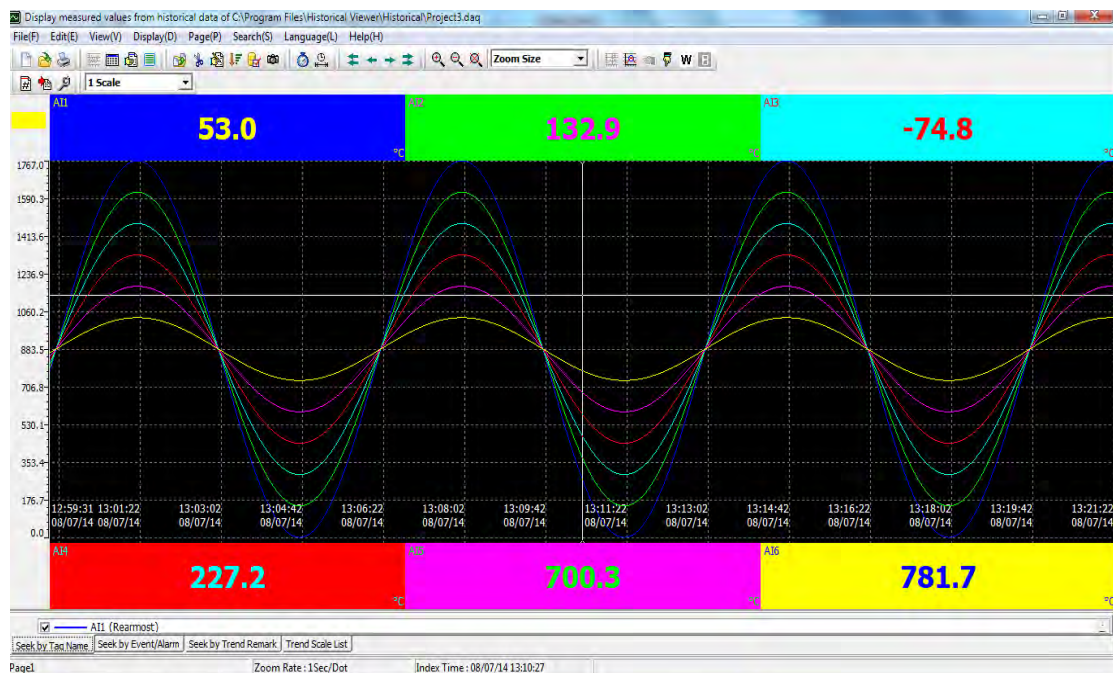

Editing Configuration in Free and Extensive Software:

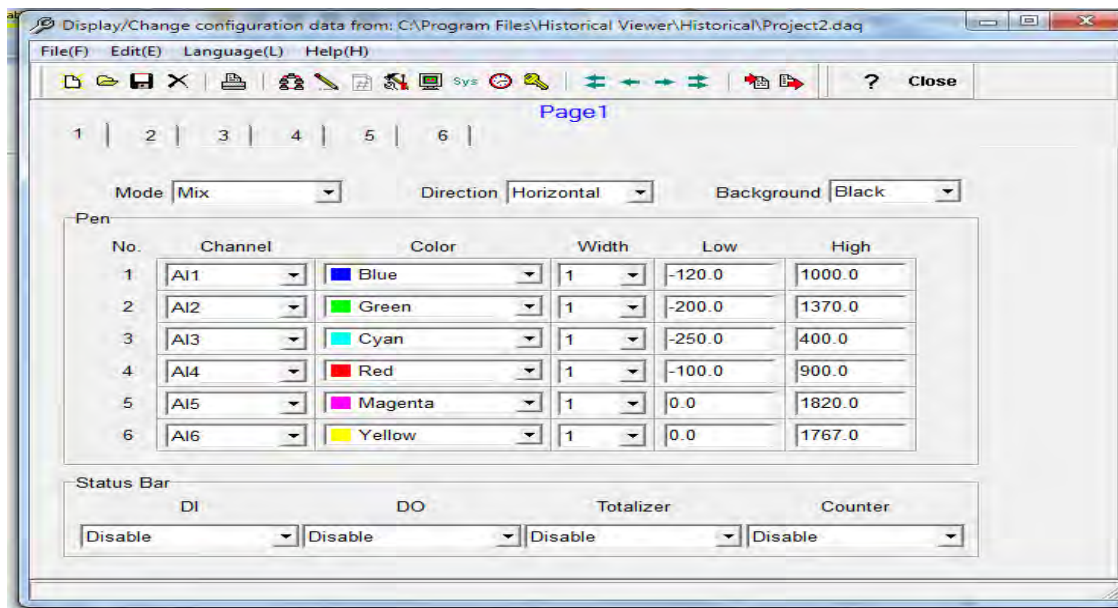

Extensive Software Data Acquisition Studio with Real-time Viewer:

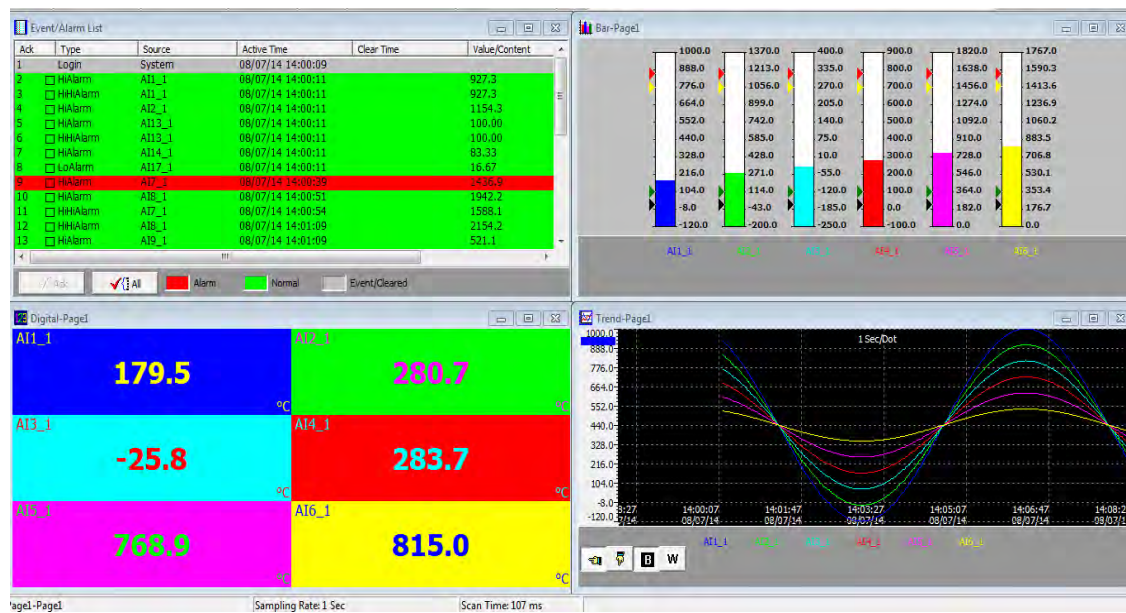

Panel Studio Software to Edit Custom Displays:

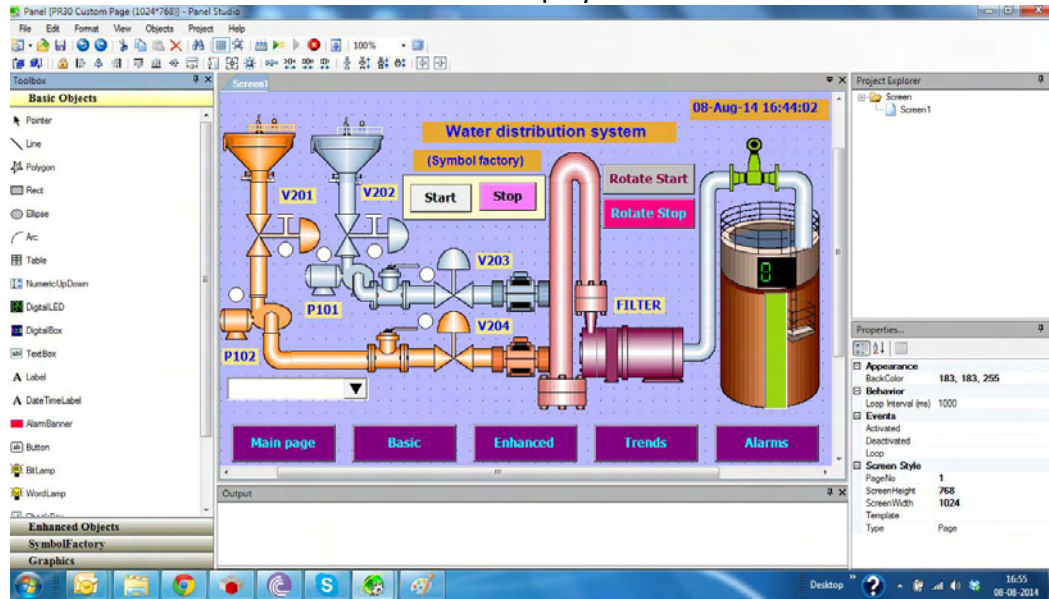

1.2 Comparison of PR series Recorders

Description	PR10	PR20	PR30
Display Size	4.3"	5.6"	12.1"
Analog Inputs (Maximum)	6	24	48
Math Channels (Maximum)	15	40	60
External Channels (Other devices)	24	48	96
Total Pages	8	20	21
Pens/Page (Maximum)	6	6	10
Batches (Maximum)	1	1	1

1.3 Expandable Input and Output cards

The recorder is equipped with rear expansion slots, which work flexibly with the following plug & play I/O cards.

Analog Input cards (part number AI206 & AI203): These two cards are used for 6 & 3-channel analog input. Each input is isolated from each other to avoid noise and to ensure stable measurement.

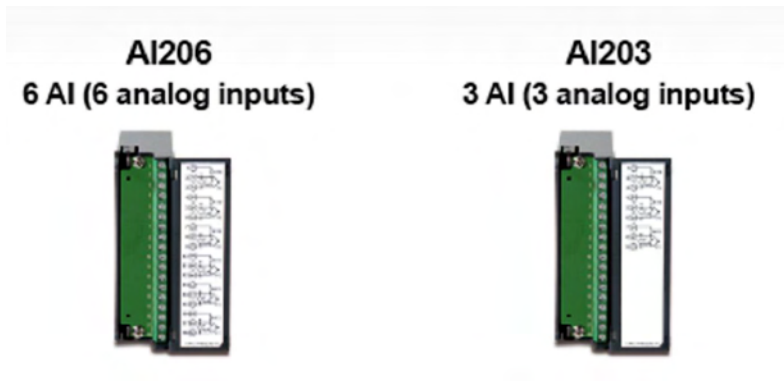

Relay Output card (RO206): Each card includes 6 alarm relays. Contacts are rated 5 Amp/240 VAC



Digital Input card (DI206): Each card includes 6 channels. Logic Low: -5V minimum, 0.8V maximum, Logic High: 3.5V minimum, 24V maximum

DI206
6 DI (6 digital inputs)



Relay Output and Digital Input Card (RD233): Each Card includes 3-digital Inputs and 3-Relay Outputs. For Digital Inputs , Logic Low: -5V minimum, 0.8V maximum, Logic High: -3.5V minimum, 24V maximum. For Relay Outputs , the Contacts are rated 5 Amp/240 VAC

RD233
3 relays + 3DI



Analog Output cards (AO206): Each card includes 6 channels. They are used for 4-20mA, 0-20mA current output, 0-5V, 1-5V, 0-10VDC voltage output.

AO206
6 AO (6 analog outputs)



Note1 : The IO Cards should not be removed or Inserted to the PR when the Power is ON. This should be carried out at Power OFF Condition only.

Note2 : For Thermocouple Inputs , 1 hour inputs warm up is necessary for first initial set up .

1.4 Communication

The standard communication interface is Ethernet with protocol IEEE 802.3 – 10/100 BaseT. other options are RS-232 / RS-422 / RS-485.

1.5 External Storage media

We have got two types External storage Media, SD card and USB for the recorder. If the recorder is used with **6-channel inputs**, an easy chart to show the maximum days

	SD card 16GB	32GB
Log speed		
1 second	15808 days	31616 days
10 seconds	158032 days	316064 days
120 seconds	1896304 days	3792608 days

* The above is an approximation
Each record of data uses 2 bytes or 4 bytes of memory.

For ex: Selected data size = 2 bytes

If the Log Speed (the recording speed of measured data) is set to the fastest speed at 1 second per data, then for a six channels, 16GB SD Card will last approximately 15808 days [= 16GB / (2 bytes x 24 hours x 60 minutes x 60 seconds x 6 Channels)].

The following formula is to calculate how many days the USB disk could do saving before it is full.

The ? days = (The capacity of SD card memory x Log Speed) / (2 x no. of hours per day x 60 x 60 x Number of channels)

If the User is using USB to store data, To avoid losing recorded data while transferring to PC, it is necessary to insert USB memory back again into the recorder soon after loading recorded data onto PC.

1.6 Smart Mechanism

The recorded data is stored in the manufacturer's special binary format. It is not possible to manipulate or modify the recorded data. This feature fully guarantees the security of the data.

Front View:

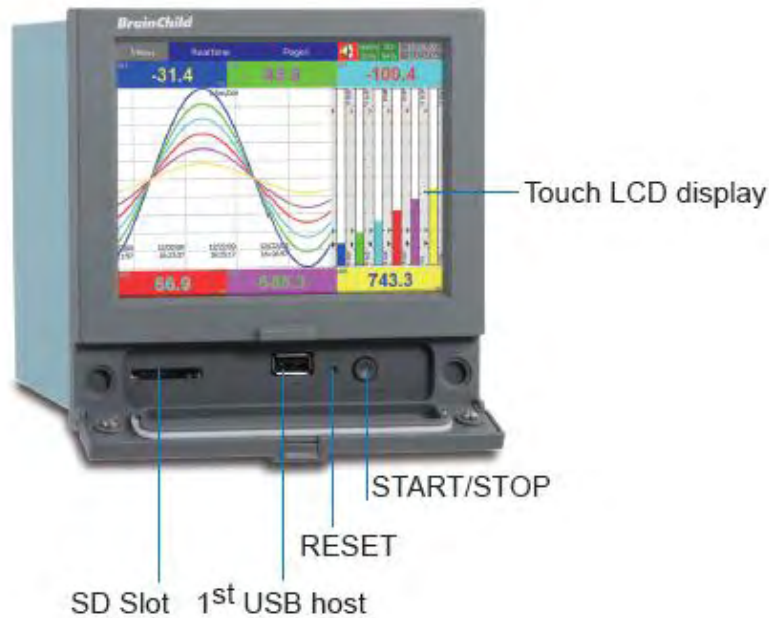

Rear View:

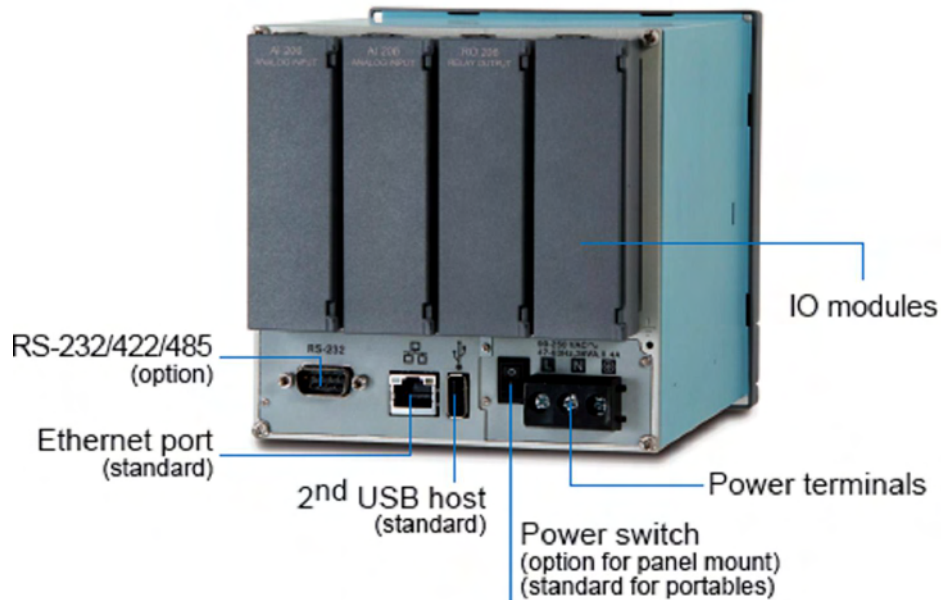

1.7 Ordering codes and accessories

1.7.1 PR 10 Ordering code

PR1003 (3 Analog Inputs) - □ □ □ □ □ □ □ □
1 2 3 4 5 6 7 8

1 Other Inputs and Outputs*

- 0: none
- 6: 3 relays + 3 DI

PR1006 (6 Analog Inputs)

1 Other Inputs and Outputs

- 0: none
- 1: 6 relays
- 3: 6DI
- 6: 3 relays + 3 DI
- 7: 6 relays + 6 DI

2 Power

- A: 90-250 VAC, 50/60 Hz
- D: 11-36 VDC

3 Communication

- 0: standard Ethernet interface
- 1: Ethernet + RS-232
- 2: Ethernet + RS-422/485

4 Firmware

- 0: Standard Version
- 1: Plus Version 1 with extra mathematics, external channels, batch & FDA21 CFR part11
- 2: Plus Version 2 with editable custom display and software Panel Studio to be supplied.
- 3: Plus Version 3 including Plus version 1+2 above

5 PC Software

- 1: Free Basic Software of Historical Viewer and Configuration
- 2: Extensive software Data Acquisition Studio
(Real Time Viewer + Historical Viewer + Configuration)

6 Mounting types, Power Cord & Switch

- 0: panel mount , no power cord , no power switch
- 1: panel mount , no power cord , power switch
- 2: portable, UL & CSA power cord , power switch
- 3: portable, VDE power cord , power switch

4: portable,SAA power cord , power switch

5: portable,BS power cord , power switch

6: portable,GB power cord , power switch

7&8 Special options

00: none

01: 16G SD card

02: 32G SD card

*DI- Digital Input

1.7.2 PR 20 Ordering code

PR2003 (3 Analog Inputs) - □ □ □ □ □ □ □ □
1 2 3 4 5 6 7 8

1 Other Inputs and Outputs*

- 0: none
- 6: 3 relays + 3 DI
- C: 3 relays + 3 DI + 6 AO

PR2006 (6 Analog Inputs)

1 Other Inputs and Outputs*

- 0: none
- 1: 6 Relays
- 3: 6 DI
- 5: 6 AO
- 6: 3 relays + 3 DI
- 7: 6 relays + 6 DI
- A: 6 relays + 6 AO
- B: 6 DI + 6 AO
- C: 3 relays + 3 DI + 6 AO
- D: 6 relays + 6 DI + 6 AO

PR2012 (12 Analog Inputs)

1 Other Inputs and Outputs*

- 0: none
- 1: 6 Relays
- 2: 12 Relays
- 3: 6 DI
- 4: 12 DI
- 5: 6 AO
- 6: 3 relays + 3 DI
- 7: 6 relays + 6 DI
- A: 6 relays + 6 AO
- B: 6 DI + 6 AO
- C: 3 relays + 3 DI + 6 AO

PR2018 (18 Analog Inputs)

1 Other Inputs and Outputs*

- 0: none
- 1: 6 Relays
- 3: 6 DI
- 5: 6 AO
- 6: 3 relays + 3 DI

PR2024 (24 Analog Inputs)

1 Other Inputs and Outputs*

0: none

2 Power

A: 90-250 VAC, 50/60 Hz

D: 11-36 VDC

3 Communication

0: standard Ethernet interface

1: Ethernet + RS-232

2: Ethernet + RS-422/485

4 Firmware

0: Standard Version

1: Plus Version 1 with extra mathematics, external channels, batch & FDA21 CFR part 11

2: Plus Version 2 with editable custom display and software Panel Studio to be supplied.

3: Plus Version 3 including Plus version 1+2 above

5 PC Software

1: Free Basic Software of Historical Viewer and Configuration

2: Extensive software Data Acquisition Studio

(Real Time Viewer + Historical Viewer + Configuration)

6 Mounting types, Power Cord & Switch

0: panel mount , no power cord , no power switch

1: panel mount , no power cord , power switch

2: portable, UL & CSA power cord , power switch

3: portable, VDE power cord , power switch

4: portable, SAA power cord , power switch

5: portable, BS power cord , power switch

6: portable, GB power cord , power switch

7&8 Special options

00: none

01: 16G SD card

02: 32G SD card

*DI- Digital Input

AO-Analog Transmission Output

1.7.3 PR 30 Ordering code

PR3006 (6 Analog Inputs) - □ □ □ □ □ □ □ □
1 2 3 4 5 6 7 8 9 10

PR3012 (12 Analog Inputs)

PR3018 (18 Analog Inputs)

PR3024 (24 Analog Inputs)

PR3030 (30 Analog Inputs)

PR3036 (36 Analog Inputs)

PR3042 (42 Analog Inputs)

PR3048 (48 Analog Inputs)

1 Relay Outputs

- 0: none
- 1: 6 Relays
- 2: 12 Relays
- 3: 18 Relays
- 4: 24 Relays

2 Digital Inputs

- 0: none
- 1: 6 Channels
- 2: 12 Channels
- 3: 18 Channels

3 Analog Outputs

- 0: none
- 1: 6 Channels

4 Power

- A: 90-250 VAC, 50/60 Hz
- D: 11-36 VDC

5 Communication

- 0: standard Ethernet interface
- 1: Ethernet + RS-232
- 2: Ethernet + RS-422/485

6 Firmware

- 0: Standard Version
- 1: Plus Version 1 with extra mathematics, external channels, batch & FDA21 CFR part 11
- 2: Plus Version 2 with editable custom display and software Panel Studio to be supplied.
- 3: Plus Version 3 including Plus version 1+2 above

7 PC Software

- 1: Free Basic Software of Historical Viewer and Configuration
- 2: Extensive software Data Acquisition Studio
(Real Time Viewer + Historical Viewer + Configuration)

8 Mounting types, Power Cord & Switch

- 0: panel mount , no power cord , no power switch
- 1: panel mount , no power cord , power switch
- 2: portable,UL & CSA power cord , power switch
- 3: portable,VDE power cord , power switch
- 4: portable,SAA power cord , power switch
- 5: portable,BS power cord , power switch
- 6: portable,GB power cord , power switch

9&10 Special options

- 00: none
- 01: 16G SD card
- 02: 32G SD card

1.7.4 Accessories:

Part no.	Descriptions
AI203, AI206	3, 6-channel analog input card (TC, RTD, mA, V, mV)
RO206	6-channel relay output card
DI206	6-channel digital input card
RD233	3-channel Relay output and 3-channel digital input card
AO206	6-channel analog output card
IF232	RS-232 communication module
IF485	RS-422/485 communication module
PM201	90-250VAC 47-63Hz panel mount power supply board without power switch for PR10 and PR20
PM202	90-250VAC 47-63Hz panel mount power supply board with power switch for PR10 and PR20
PM203	90-250VAC 47-63Hz portable power supply board with power switch for PR10 and PR20
PM211	11-36VDC panel mount power supply board without power switch for PR10 and PR20
PM212	11-36VDC panel mount power supply board with power switch for PR10 and PR20
PM213	11-36VDC portable power supply board with power switch for PR10 and PR20
PM301	90-250VAC 47-63Hz panel mount power supply board without power switch for PR30
PM302	90-250VAC 47-63Hz panel mount power supply board with power switch for PR30
PM303	90-250VAC 47-63Hz portable power supply board with power switch for PR30
PM311	11-36VDC panel mount power supply board without power switch for PR30
PM312	11-36VDC panel mount power supply board with power switch for PR30
PM313	11-36VDC portable power supply board with power switch for PR30

Notes:

- ◆ The rear Slots of the recorder will only accept optional cards of input, output in any combination based on selected model.
- ◆ For example, PR10 shall have 4 empty slots. But only 3 slots can be used . One slot It needs 1 Pc. of either 3 channel or 6 channel analog input card and other slot can be used as per the combination showed in the ordering code.
- ◆ The basic PC software is supplied free together with recorder. There is an additional charge for the extensive Data Acquisition Software supplied with communication of RS-232/422/485 or Ethernet.

◆ The Ordering Code of standard model with AC supply without any option for various

Recorders are as follows..

PR1003- 0A001000

PR2003- 0A001000

PR3006- 000A001000

1.8 Specifications

Power:

PR10 and PR20:

90-250VAC, 47-63Hz, 52VA, 26W maximum

11-36VDC , 26VA, 26W maximum

PR30:

90-250VAC, 47-63Hz, 110VA, 62W maximum

11-36VDC , 62VA, 62W maximum

Display :

PR10: LCD, 480 x 272 pixel resolution, 65K color

PR20: LCD, 640 x 480 pixel resolution, 65K color

PR30: LCD, 1024 x 768 pixel resolution, 65K color

Memory :

256MB storage memory on board.

Analog Input Cards (AI20X):

Channels: AI203 ~ 3 channels, AI206 ~ 6 channels

Resolution: 24 bits

Sampling Rate: 10 times/ second

Maximum Rating: RTD input $\pm 20V$

T/C and Voltage input $\pm 65V$

mA input $\pm 10V$

Temperature Effect: $\pm 0.1\mu V \pm 15PPM$ of reading for all inputs except mA, $\pm 30PPM$ of reading for mA input

Sensor Lead Resistance Effect:

T/C: 0.32PPM of reading/ohm 3-wire RTD: 2.6 °C /ohm of resistance difference of two leads (Based on °C measurement temperature for PT100)

2-wire RTD: 2.6 °C /ohm of resistance sum of two leads (Based on °C measurement temperature for PT100)

Burn-out Current: 10uA

Common Mode Rejection Ratio (CMRR): 120dB

Normal Mode Rejection Ratio (NMRR): 55dB

Isolation Breakdown Voltage between channels: 1500VAC min.

Sensor Break Detection:

Sensor opened for TC, RTD and mV inputs, below 1 mA for 4-20mA input, below 0.25V for 1-5V inputs, unavailable for other inputs

Sensor Break Responding Time: Within 1 seconds for TC, RTD and mV inputs, 0.1 second for 4-20 mA and 1-5V inputs

Characteristics:

Type	Range	Accuracy at 25 °C	Input Impedance
J	-120 ~ 1000 °C (-184 ~ 1832 °F)	±1 °C	3.12MΩ
K	-200 ~ 1370 °C (-328 ~ 2498 °F)	±1 °C	3.12MΩ
T	-250 ~ 400 °C (-418 ~ 752 °F)	±1 °C	3.12MΩ
E	-100 ~ 900 °C (-148 ~ 1652 °F)	±1 °C	3.12MΩ
B	0 ~ 1820 °C (32 ~ 3308 °F)	±2 °C (200 ~ 1820 °C)	3.12MΩ
R	0 ~ 1768 °C (32 ~ 3214 °F)	±2 °C	3.12MΩ
S	0 ~ 1768 °C (32 ~ 3214 °F)	±2 °C	3.12MΩ
N	-250 ~ 1300 °C (-418 ~ 2372 °F)	±1 °C	3.12MΩ
L	-200 ~ 900 °C (-328 ~ 1652 °F)	±1 °C	3.12MΩ
U	-200 ~ 600 °C (-328 ~ 1112 °F)	±1 °C	3.12MΩ
P	0 ~ 1395 °C (32~2543 °F)	±1 °C	3.12MΩ
W5	0 ~ 2315 °C (32 ~ 4199 °F)	±1 °C	3.12MΩ
W3	0 ~ 2315 °C (32 ~ 4199 °F)	±1 °C	3.12MΩ
LR	-200 ~ 800 °C (-328 ~ 1472 °F)	±1 °C	3.12MΩ
A1	0 ~ 2500 °C (-32 ~ 4532 °F)	±1 °C	3.12MΩ
A2	0 ~ 1800 °C (-32 ~ 3272 °F)	±1 °C	3.12MΩ
A3	0 ~ 1800 °C (-32 ~ 3272 °F)	±1 °C	3.12MΩ
M	-200 ~ 100 °C (-328 ~ 212 °F)	±1 °C	3.12MΩ
PT50 (= 0.00385)	-200 ~ 850 °C (-328 ~ 1562 °F)	±0.4 °C	2.0KΩ

PT100	-200 ~ 850 _C	±0.4 _C	2.0Kô
(= 0.00385)	(-328~ 1562 _F)		
PT200	-200 ~ 850 _C	±0.4 _C	2.0Kô
(= 0.00385)	(-328 ~ 1562 _F)		
PT500	-200 ~ 850 _C	±0.4 _C	2.0Kô
(= 0.00385)	(-328 ~ 1562 _F)		
PT1000	-200 ~ 350 _C	±0.4 _C	2.0Kô
(= 0.00385)	(-328 ~ 662 _F)		
PT50	-200 ~ 850 _C	±0.4 _C	2.0Kô
(= 0.00391)	(-328 ~ 1562 _F)		
PT100	-200 ~ 850 _C	±0.4 _C	2.0Kô
(= 0.00391)	(-328 ~ 1562 _F)		
JPT50	-200 ~ 600 _C	±0.4 _C	2.0Kô
(= 0.003916)	(-328 ~ 1112 _F)		
JPT100	-200 ~ 600 _C	±0.4 _C	2.0Kô
(= 0.003961)	(-328 ~ 1112 _F)		
JPT200	-200 ~ 600 _C	±0.4 _C	2.0Kô
(= 0.003916)	(-328 ~ 1112 _F)		
JPT500	-200 ~ 600 _C	±0.4 _C	2.0Kô
(= 0.003916)	(-328 ~ 1112 _F)		
JPT1000	-200 ~ 350 _C	±0.4 _C	2.0Kô
(= 0.003916)	(-328 ~ 662 _F)		
Cu50	-50 ~ 200 _C	±0.4 _C	2.0Kô
(= 0.00426)	(-58 ~392 _F)		
Cu100	-50 ~ 200 _C	±0.4 _C	2.0Kô
(= 0.00426)	(-58 ~392 _F)		
Cu50	-180 ~ 200 _C	±0.4 _C	2.0Kô
(= 0.00428)	(-292 ~392 _F)		
Cu100	-180 ~ 200 _C	±0.4 _C	2.0Kô
(= 0.00428)	(-292 ~392 _F)		
Ni100	-60 ~ 180 _C	±0.4 _C	2.0Kô
(= 0.00617)	(-76 ~356 _F)		
Ni200	-60 ~ 180 _C	±0.4 _C	2.0Kô
(= 0.00617)	(-76 ~356 _F)		
Ni500	-60 ~ 180 _C	±0.4 _C	2.0Kô
(= 0.00617)	(-76 ~356 _F)		
Ni1000	-60 ~ 180 _C	±0.4 _C	2.0Kô
(= 0.00617)	(-76 ~356 _F)		
Cu10	-200 ~ 260 _C	±1.0 _C	2.0Kô
(= 0.00427)	(-328 ~500 _F)		
+20mA	-26 ~ 26mA	±0.05%	75ô
+60mV	-122~122mV	±0.05%	3.12Mô
+200mV	-243~243mV	±0.05%	3.12Mô
+1V	-1.58~1.58V	±0.05%	3.12Mô
+2V	-3.16 ~ 3.16V	±0.05%	3.12Mô
+6V	-6.32 ~ 6.32V	±0.05%	3.12Mô
+20V	-25.3 ~ 25.3V	±0.05%	3.12Mô
+50V	-50.6 ~ 50.6V	±0.05%	3.12Mô
0.4 ~ 2V	-3.16 ~ 3.16V	±0.05%	3.12Mô
1~5V	-6.32 ~ 6.32V	±0.05%	3.12Mô

Digital Input Card (DI206) :

Channels: 6 per card
Logic Low: -5V minimum, 0.8V maximum
Logic High: 3.5V minimum, 24V maximum
External pull-down Resistance: 1K Ω maximum
External pull-up Resistance: 1.5M Ω minimum

Relay Output Card (RO206) :

Channels: 6 per card
Contact Form: N.O. & N.C. (form C)
Relay Rating: 5A/240 VAC, life cycles 200,000 for resistive load

Analog Output Card (AO206):

Channels: 6 per card
Output signal: 4-20mA, 0-20mA, 0-5V, 1-5V, 0-10V
Resolution: 16 bits
Accuracy: $\pm 0.05\%$ of Span $\pm 0.0025\%$ / $^{\circ}$ C
Load Resistance: 0-500 ohms (current), 10K ohms minimum (voltage)
Output Regulation: 0.01% for full load change
Output Setting Time: 0.1 second (stable to 99.9%)
Isolation Breakdown Voltage: 1500VAC at 50/60Hz for 1 minute
Integral Linearity Error: $\pm 0.005\%$ of Span
Temperature Effect: $\pm 0.0025\%$ of Span / $^{\circ}$ C

COMM Module (IF232 and IF485):

Interface: RS-232 (1 unit), RS-485 or RS-422 (up to 247 units)
Protocol: Modbus Protocol RTU mode
Address: 1-247
Baud Rate: 9.6 ~ 115.2 Kbits/sec.
Measured data Bits: 7 or 8 bits
Parity Bit: None, Even or Odd
Stop Bit: 1 or 2 bits

Standard Ethernet Communication:

Protocol: Modbus TCP/IP, 10/100 Base T
Ports: AUI (Attachment Unit Interface) and RJ-45, Auto- detect capability

Real time clock accuracy vs. temperature inside of housing

Temperature inside housing	typical error per month
10 ~ 40 $^{\circ}$ C	18 seconds
0 $^{\circ}$ C or 50 $^{\circ}$ C	52 seconds
-10 $^{\circ}$ C or 60 $^{\circ}$ C	107 seconds

Environmental & Physical :

Operating Temperature: 0 ~ 50 °C

Storage Temperature: -30 ~ 70 °C

Humidity: 20 to 90% RH (non-condensing), maximum relative humidity 90% is for ambient temperature up to 38°C decreasing linearly to 50% relative humidity at 50°C

Altitude: 2000 M maximum

Insulation Resistance: 20 M ohms min. (at 500 VDC)

Dielectric Strength: 2300VAC, 50/60 Hz for 1 minute between power terminal and earth

Vibration Resistance: 10-55 Hz, 10m/ s² for 2 hours

Shock Resistance: 30m/ s² (3g) for operation, 20g for transportation

Operation Position: no inclined restriction

Dimensions: Panel Mount style: 144(W) x 144(H) x 193mm(D) (for PR10/20)
288(W) x 288(H) x 194mm(D) (for PR30)

Standard Panel Cutout: 137 x 137mm (for PR10/20)
281 x 281mm (for PR30)

Approval Standards :

Safety: UL61010C-1, CSA C22.2 No. 24-93

CE: EN61010-1 (IEC1010-1) over voltage category II, Pollution degree 2

Protective Class: IP 65 front panel for indoor use,
IP 20 housing and terminals

EMC:

Emission: EN61326-1 (EN55022 class A, EN61000-3-2, EN61000-3-3)

Immunity: EN61326-1 (EN61000-4-2, EN61000-4-3, EN61000-4-4,
EN61000-4-5, EN61000-4-6, EN61000-4-8, EN61000-4-11)

2. Installation and wiring

2.1 Unpacking

If any damage is found while unpacking, the user should contact the local representative at once. It is suggested that the special packaging is retained for possible future requirement.

2.2 Installation



Remove stains from this equipment using a soft, dry cloth. Don't use harsh chemicals, volatile solvent such as thinner or strong detergents to clean the equipment in order to avoid deformation.

The recorder is designed for indoor use and not in any hazardous area. It should be kept away from shock, vibration, and electromagnetic fields such as variable frequency drives, motors and transformers.

It is intended to operate under the following environment:

Pollution Degree Level II	IEC1010-1(EN61010-1)
Temperature	0 ~ 50 °C
Humidity	20 ~ 90 % RH (non-condensing)
Power	90 ~ 250 VAC, 50/60 Hz or 11-36VDC
Altitude	2000M maximum

2.3 Panel mounting style

PR10:

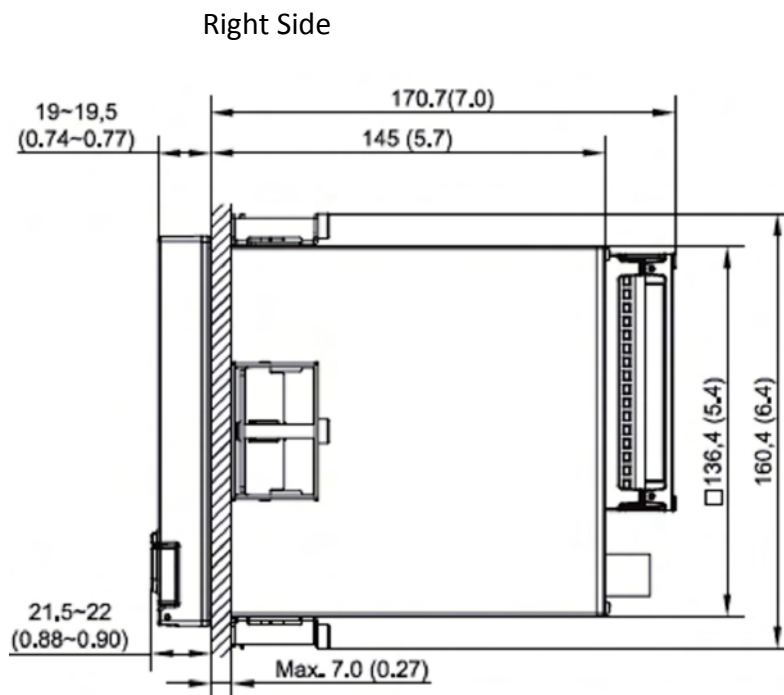
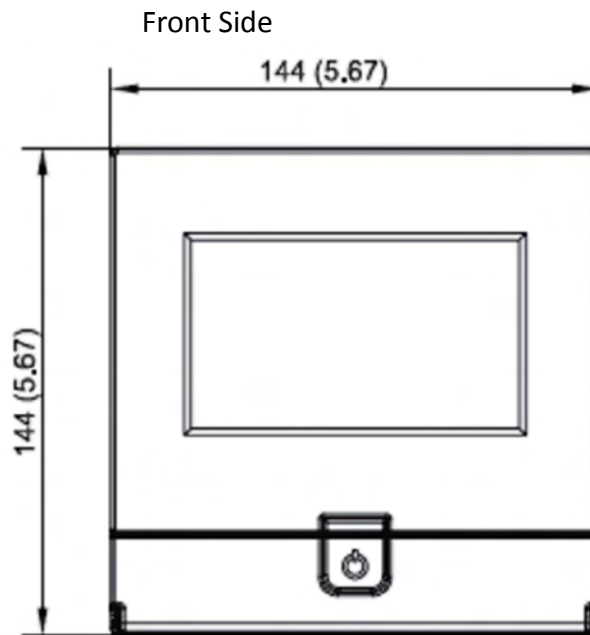

Panel Cut Out Dimensions

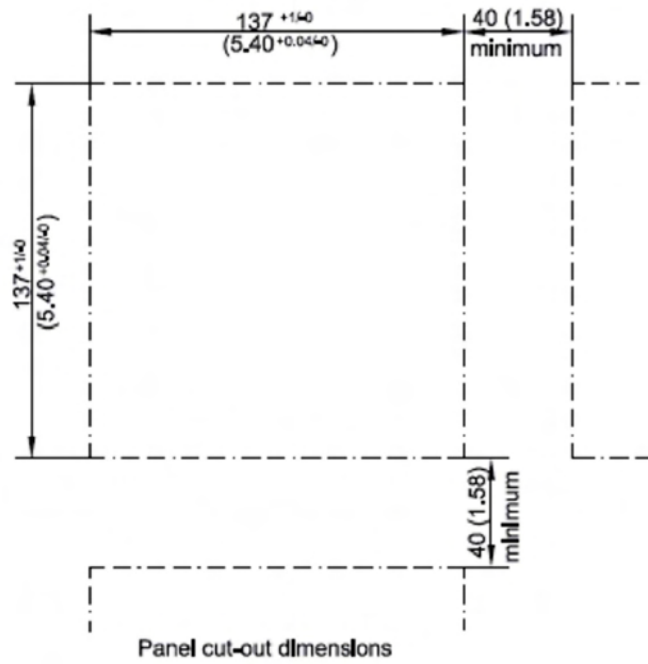

PR20:

Front Side

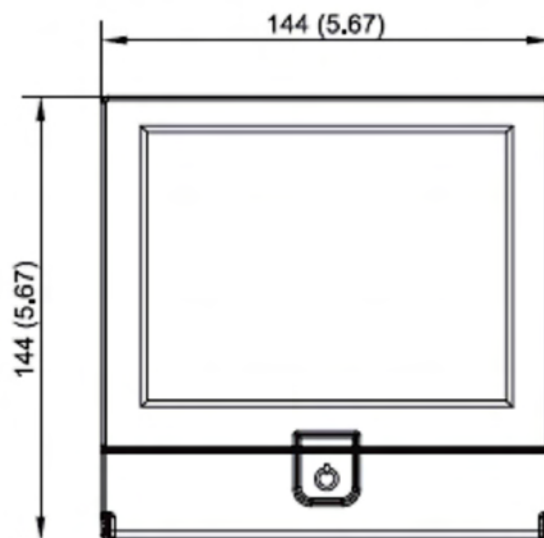

Right Side

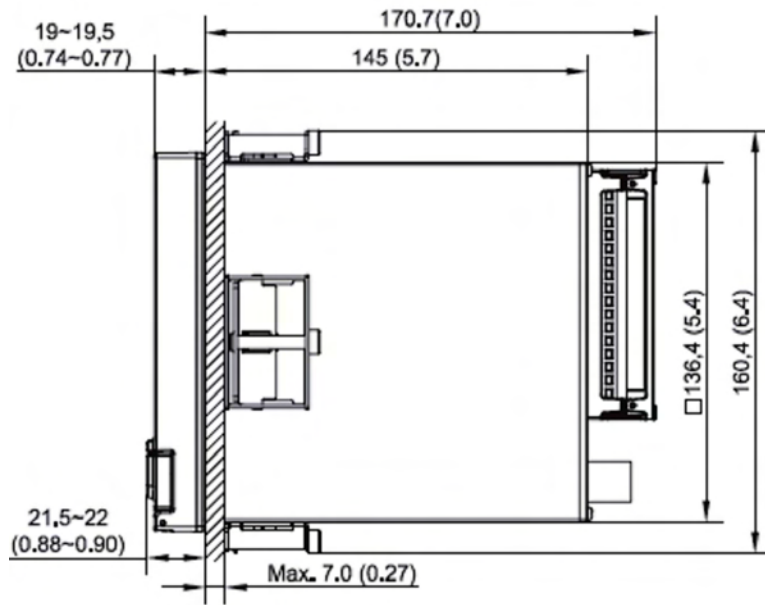

Panel Cut Out Dimensions

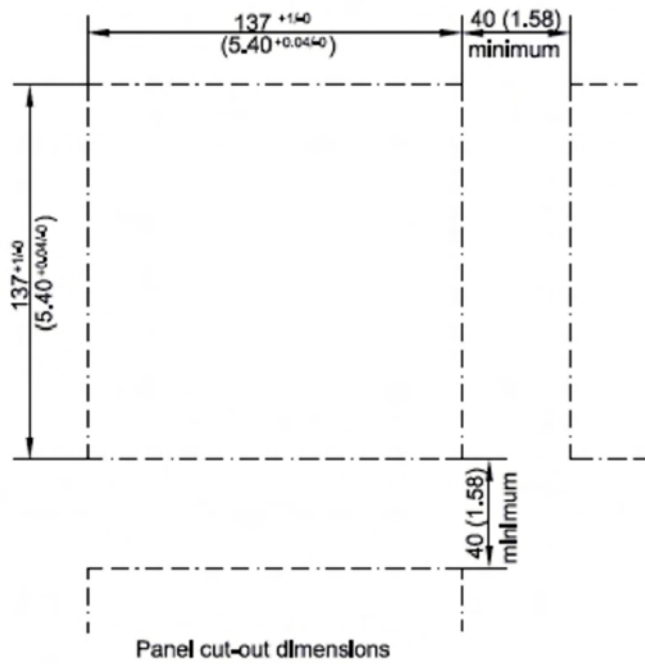

PR30:

Front Side

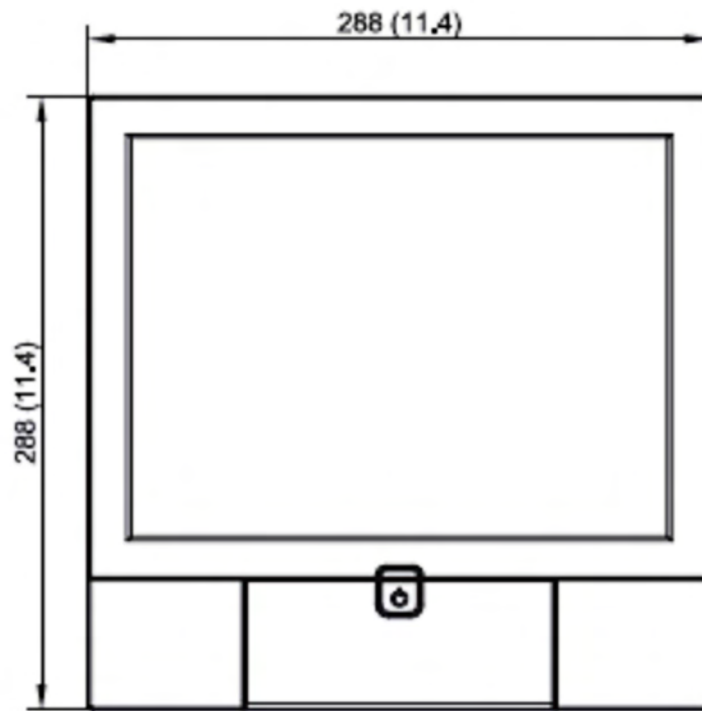

Right Side

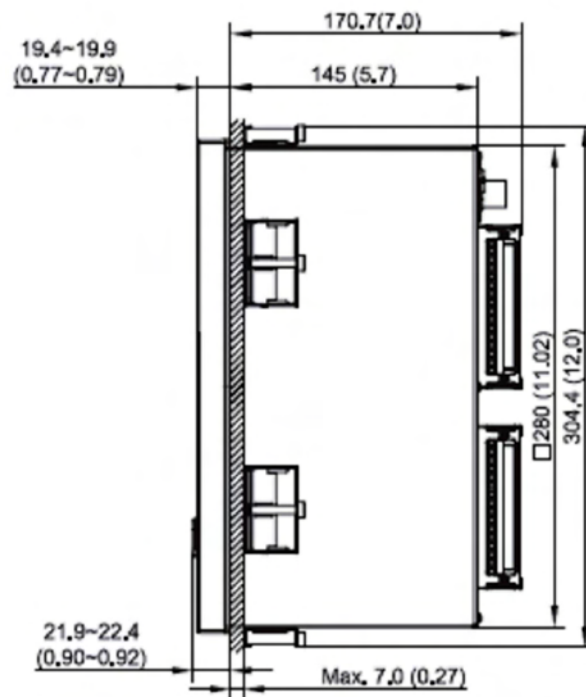

Panel Cut Out Dimensions

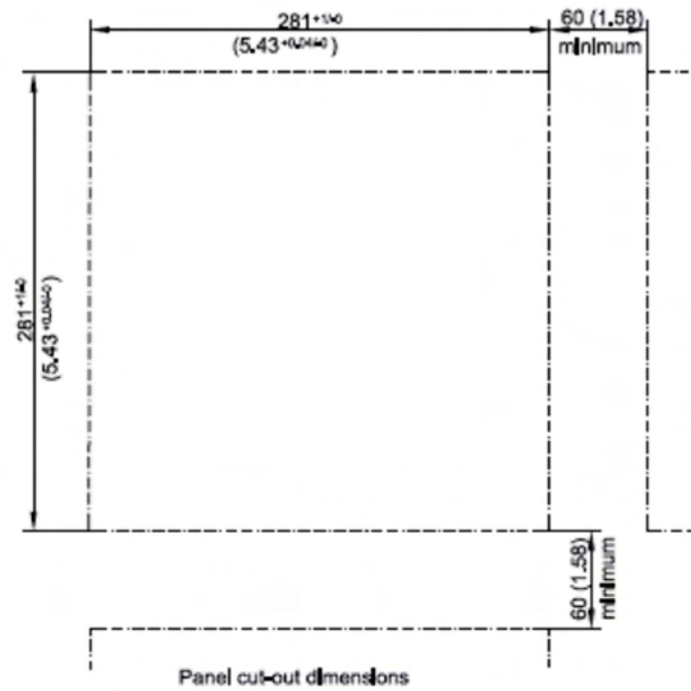

Note:

- ◆ Do not over tighten mounting clamp screws that could result in distortion of the case.
- ◆ There is no mounting angle restriction.

Portable styles:

■ Portable recorders



PR10

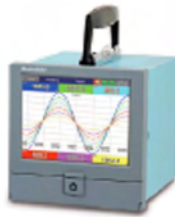

PR20

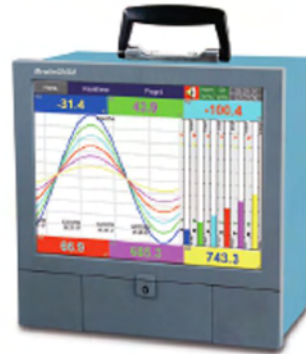

PR30

2.4 Setup input and output

Analog input cards (part numbers AI206 and AI203)

AI206 and AI 203 are analog input cards in 3 and 6 channels respectively. Each card includes universal input of TC (J, K, T, E, B, R, S, N, L,U,P,W5,W3,LR,A1,A2,A3,M), RTD, mV, mA, V. The accepted input types and sensor range for each type are listed on the clause 1.8 of chapter 1. To plug the card into the rear slot then power on. The recorder will automatically detect the card and display the specific input type, then show its source of a specific slot in Configuration Mode.

To select a specific input, please press menu and then Config button to get into the configuration window. In the configuration window, press up/down and enter key to select AI and get into AI setting window. In the AI setting window, move the selected focus to the item "Type" under the node "Sensor" and then press enter key to select the desired sensor type. Press OK when finished. It's similar to set up for all the other items. The item "Events" can be added to do further control.

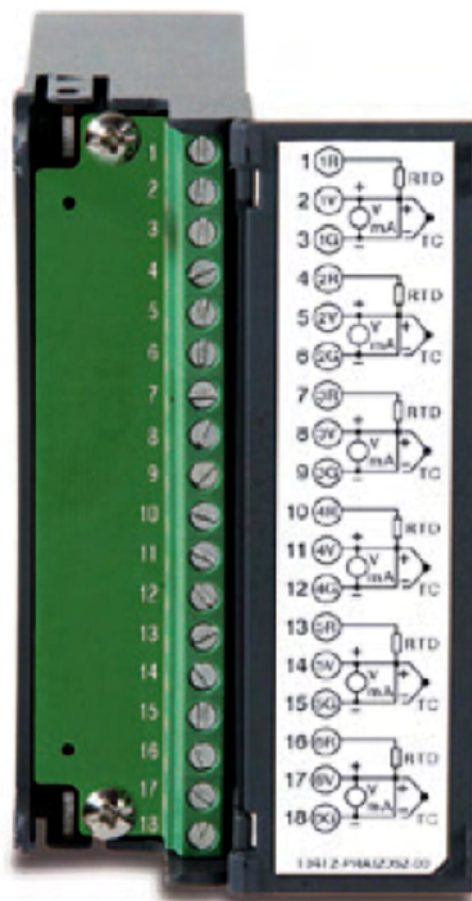
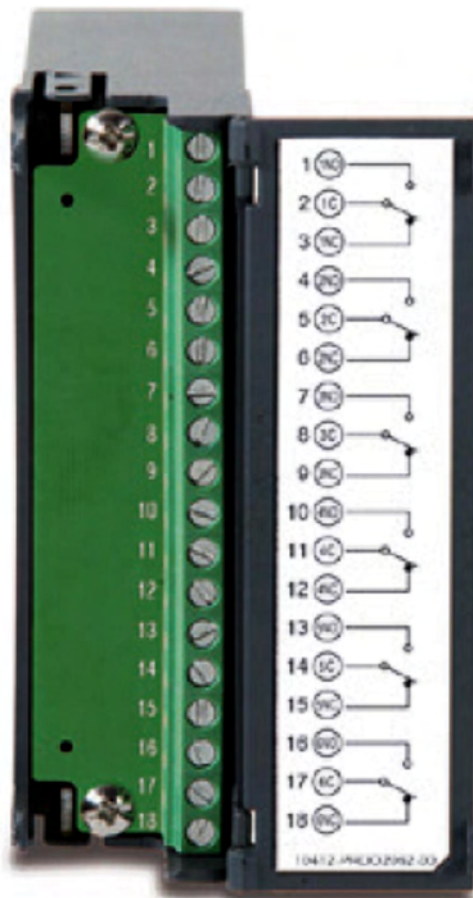

Figure 2 – 15 (AI206)

Relay Output card (RO206) / 6 relay alarm card

The relay output card includes 6 relays rated 5 Amp/240 VAC. Plug the card into rear slot and power on. The recorder will automatically detect the card and then display the output type and its source of a specific slot in **System Info** mode whilst doing the configuration.

To set up the relay output card, please press menu and then Config button to get into the configuration window. In the configuration window, press up/down and enter key to select DO and get into DO setting window. In the DO setting window, the setup steps are similar to AI. The item "Reverse" is to reverse the output status.



Digital Input card (DI206)

This card includes 6 channels of event 1, 2, 3, 4, 5 & 6. As above, plug the card into rear slot and power on. The recorder will automatically detect it, and then display the input type and its source of a specific slot in System Info mode whilst doing the configuration.

To set up the digital input card, please press menu and then Config button to get into the configuration window. In the configuration window, press up/down and enter key to select DI and get into DI setting window. In the DI setting window, the setup steps are similar to AI. The item "Type" is to decide for this channel to input logic level or Pulse Counter. If you select Pulse Counter, the item "Frequency" will appear for you to select input frequency(100Hz, 1KHz or 10KHz). The item "Events" can be added to do further control.

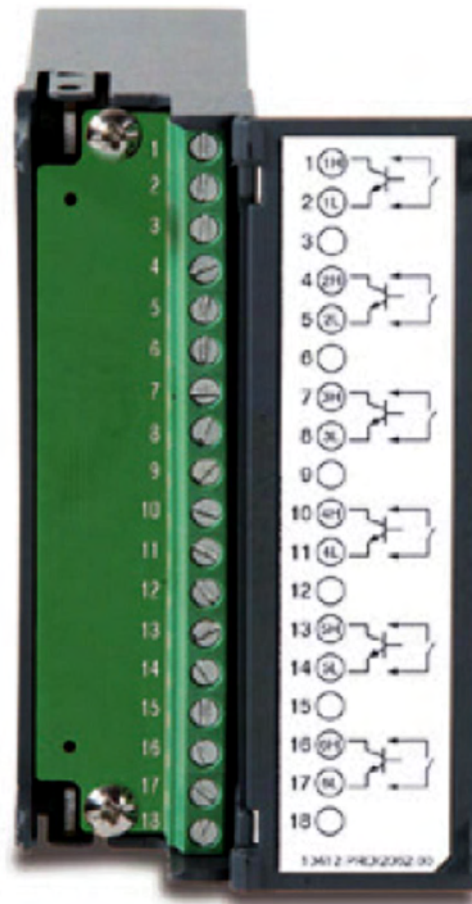

Combination Digital Input and Output card (RD233)

This card includes 3 relays rated 5 Amp/240 VAC and 3 Channels of Digital Inputs .As above, plug the card into rear slot and power on. The recorder will automatically detect it, and then display the input type and also Relay. The first 3 combination are for relays (Terminal 1 to 9) and last 3 combination are for Digital inputs (Terminals 10 to 18). The setup is similar to relay output card and digital input card.

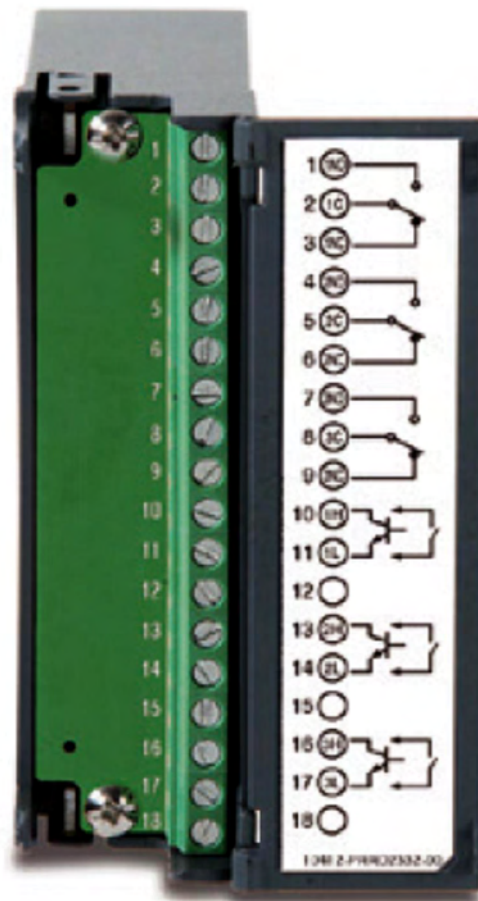

Analog output cards (AO206)

This card are 6-channel current output card. They are used to retransmit process value to another device.

To set up the analog output card, please press menu and then Config button to get into the configuration window. In the configuration window, press up/down and enter key to select AO and get into AO setting window. In the AO setting window, the setup steps are similar to AI. The item "Type" is to decide to output current or voltage. The item "Output" is to select the output range for current or voltage. The item "Expression" is a math expression field and can be inputted to control the output value.

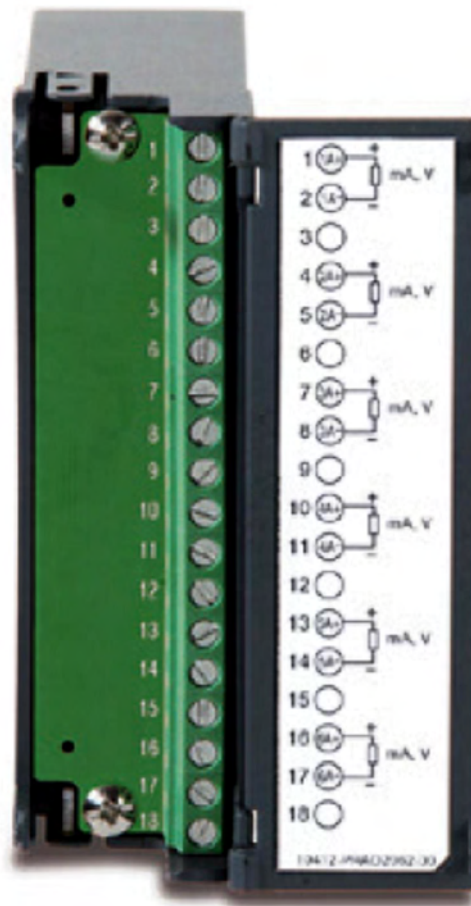

Note : The IO Cards should not be removed or Inserted to the PR when the Power is ON. This should be carried out at Power OFF Condition only.

2.5 Wiring of the cards



Wiring Precautions

1. Care must be taken to ensure that maximum voltage rating specified on the label is not exceeded.
2. For the panel-mount version, it is recommended that near the equipment an external fuse and an external switch rated at 2A/250 VAC should be equipped.
3. Beware not to over tighten the terminals screws. The torque should not exceed 0.4 N-m (3.6 Lb-in or 4.0 Kg F-cm).
4. Except the thermocouple wirings, all wirings should be stranded copper conductor with maximum gauge 18 AWG.
5. Connect a grounding conductor with 1.6mm diameter minimum to provide protective grounding prior to turning on the equipment.

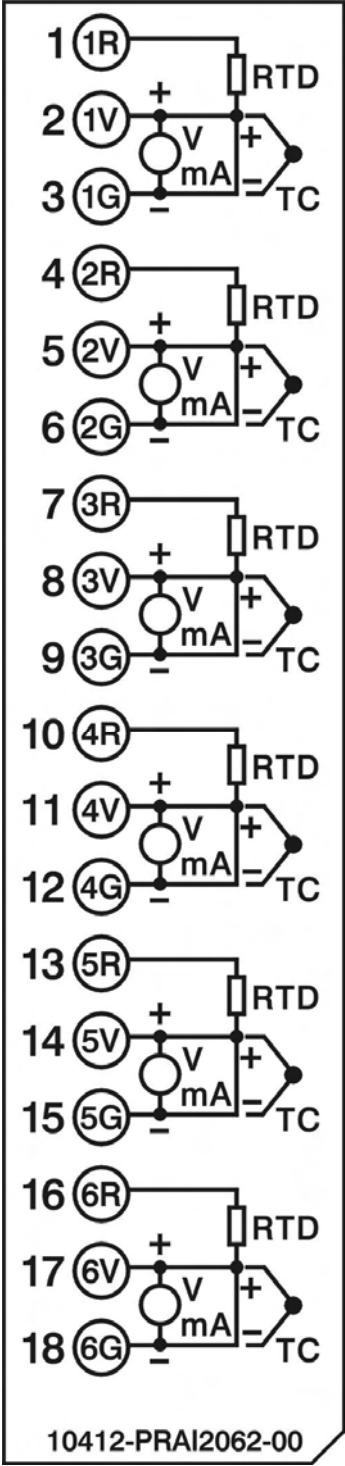

Analog Input Card AI206

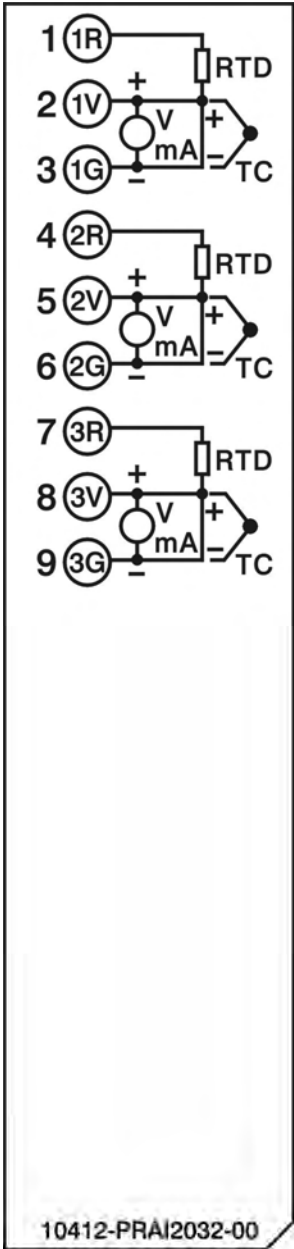

Analog Input Card AI203

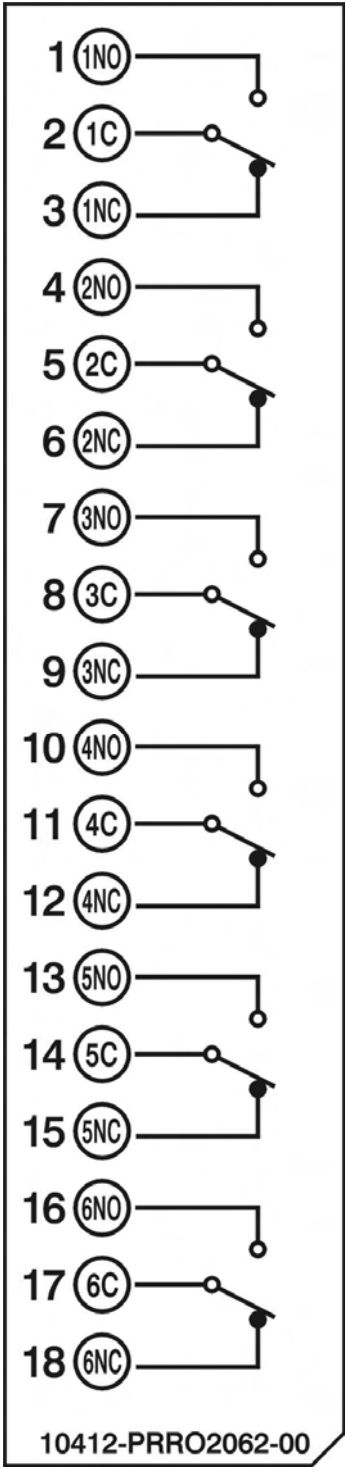

Relay output card (RO206)

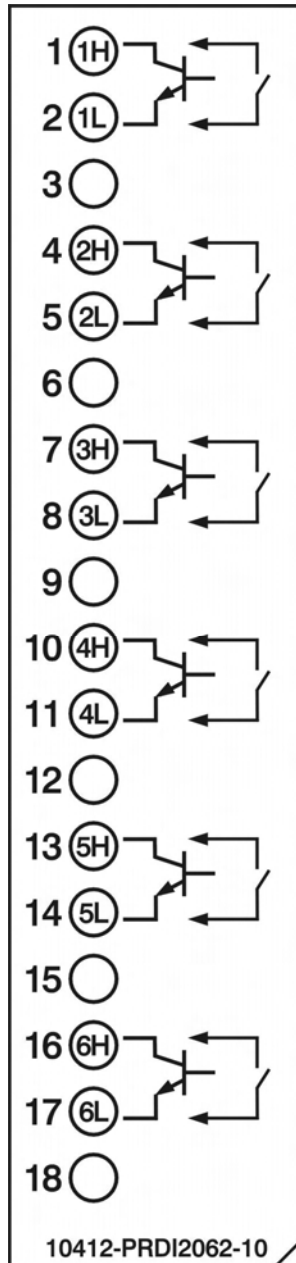

Digital input card (DI206)

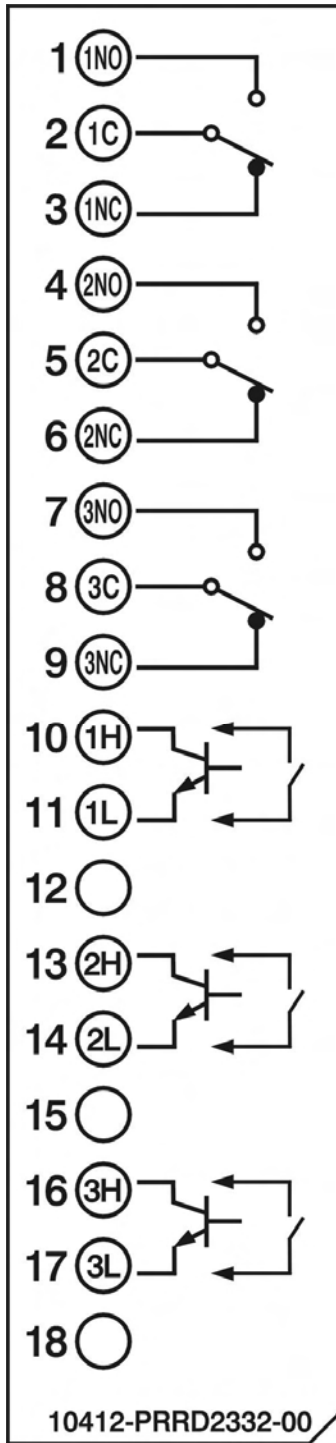

Relay output and digital input card (RD233)

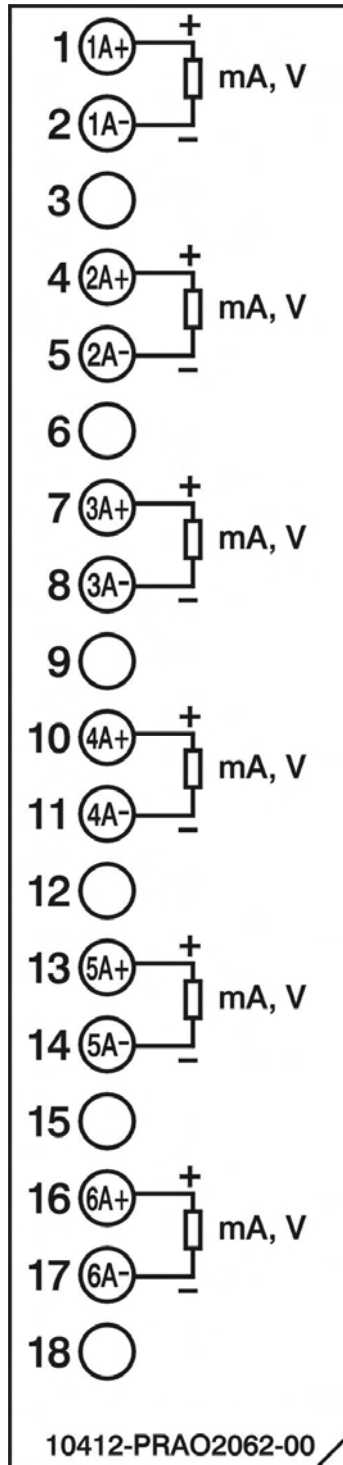

Analog output card (AO206)

2.6 RS-232, RS-422, RS-485 wiring

RS-232 Wiring

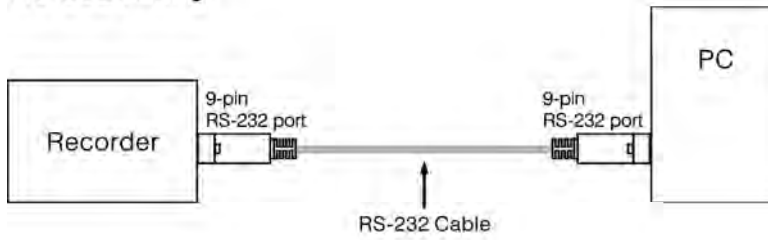

Configuration of The RS-232 Cable

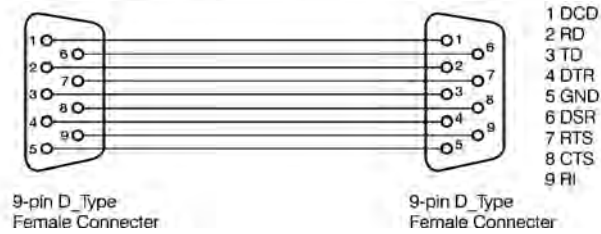
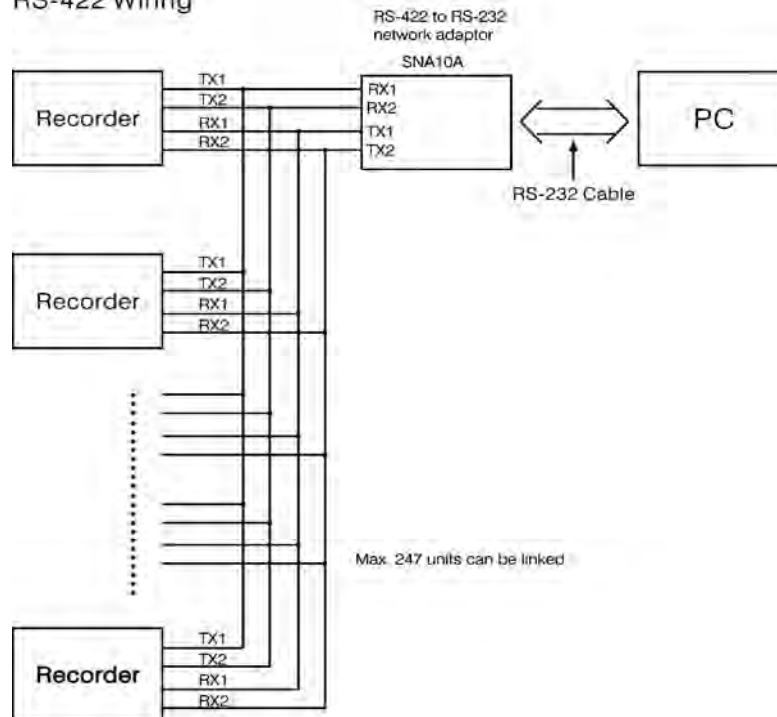
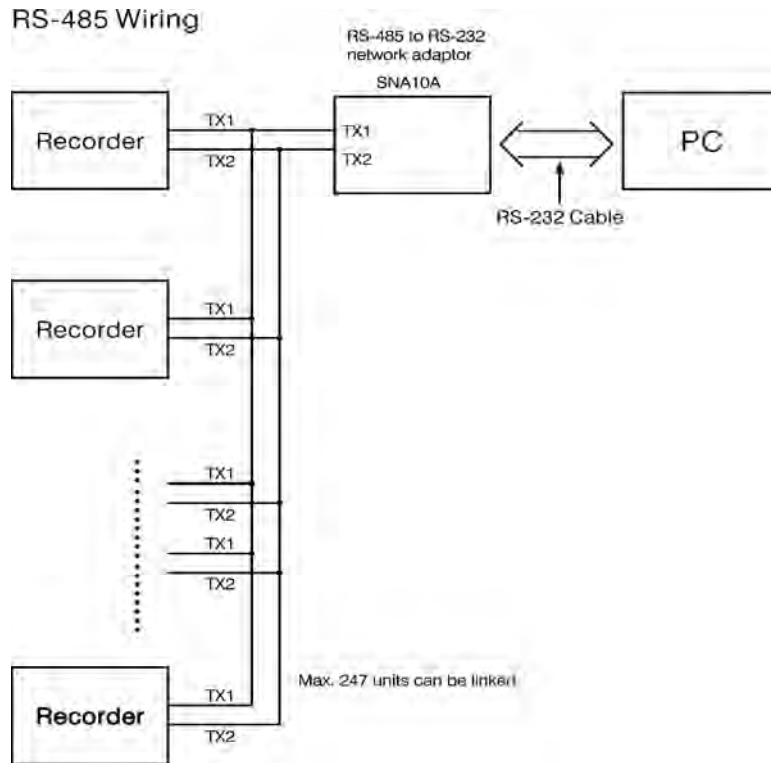

Figure 2 – 24

RS-422 Wiring





2.7 External Memory Card :

There are two types of external storage for the User. One is the SD card and the other is USB pen Flash Card. We have got two slots for inserting USB flash, one in the front and the other in the rear side. If a bigger capacity USB pen flash memory is required, and the user may decide to buy it locally. The SD card slot is in the front side. Please check the below figures for more information.

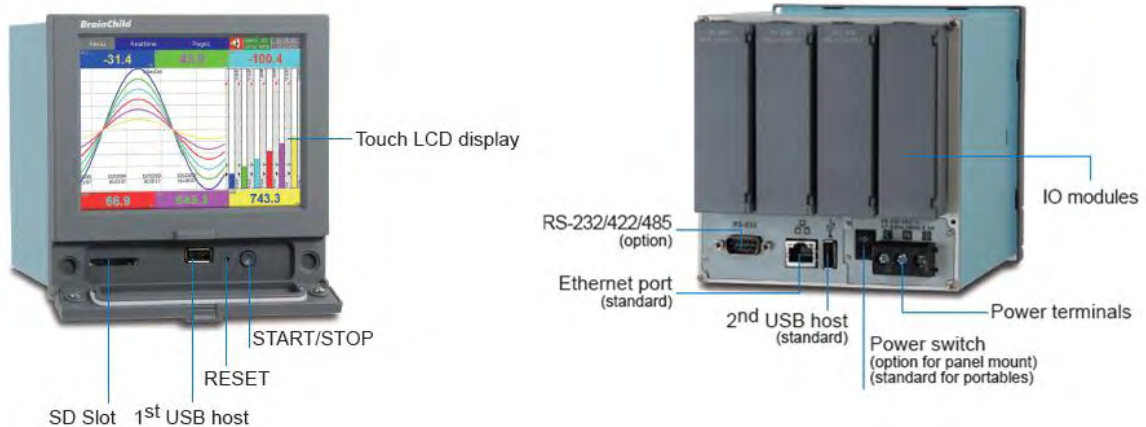

Note:

- ◆ To read measured data and events on USB flash memory and SD card Memory, it is necessary to install software free basic software or Extensive Data Acquisition software on PC first.
- ◆ The power should be turned off while inserting input and output cards. It is not recommended to insert input or output cards while the unit is switched on.

3. BASIC FUNCTIONS OF RECORDERS

In this chapter we will be explaining briefly about the functions that are available in the recorder.

3.1 Configuration

The configuration in the recorder is following a tree type layout, which is easy for operation for the users to go the different sub menus easily and not miss any setting.

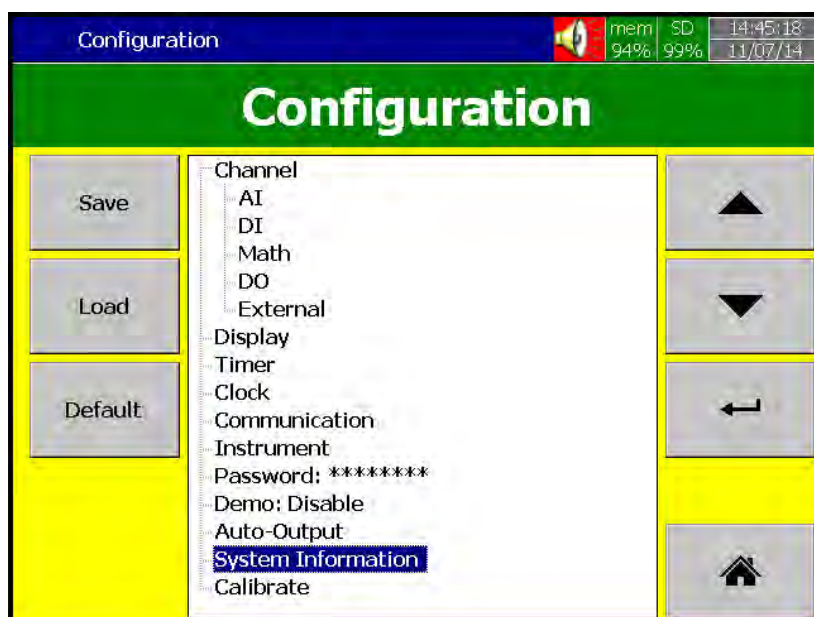

3.2 Standard and Plus Version of Firmware

The standard version of firmware will be having only Input configuration and does not include Math, External channels, Custom Edited Display , Batch and FDA CFR part11 functions . While the plus version included all the above.

Math: It includes Math, Counter & Totalizer.

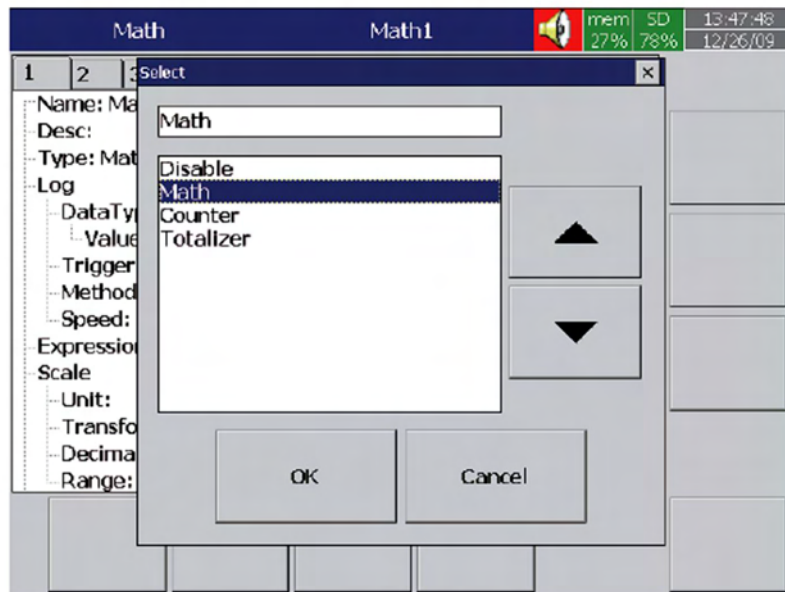

Math Expression is keyed in an easy way.

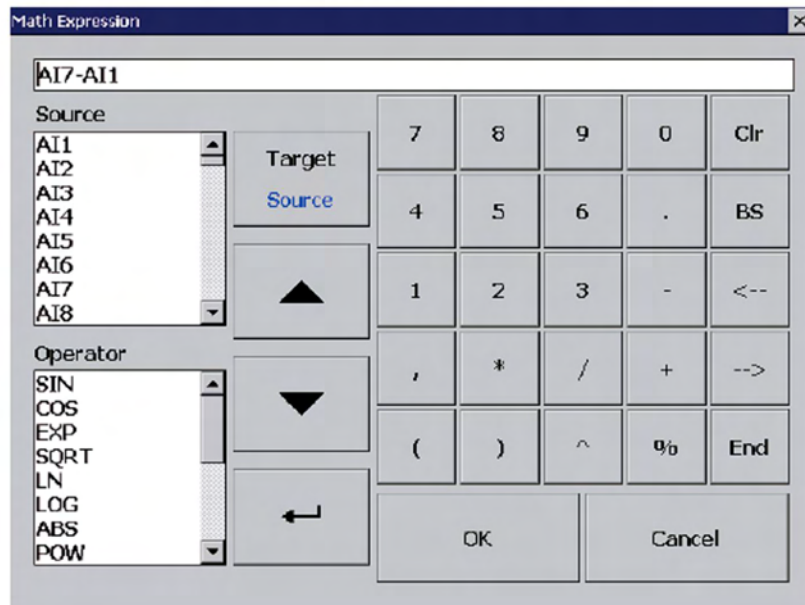

3.3 Communication with Third Party Interfaces

The flexibility that Recorder can communicate with Third party Interfaces on Protocols Modbus TCP/IP or Serial as a Master or Slave. The detailed settings related information can be found in Chapter 4 , Configuration, Section 4.5.

3.4 Information Accessibility through WEB

Web Server :

The Recorder Trend and Digital data can be viewed in any place of world as we have got Web Server connectivity . For this the Recorder should be connected to Internet with a fixed IP provided by Internet Service provider.

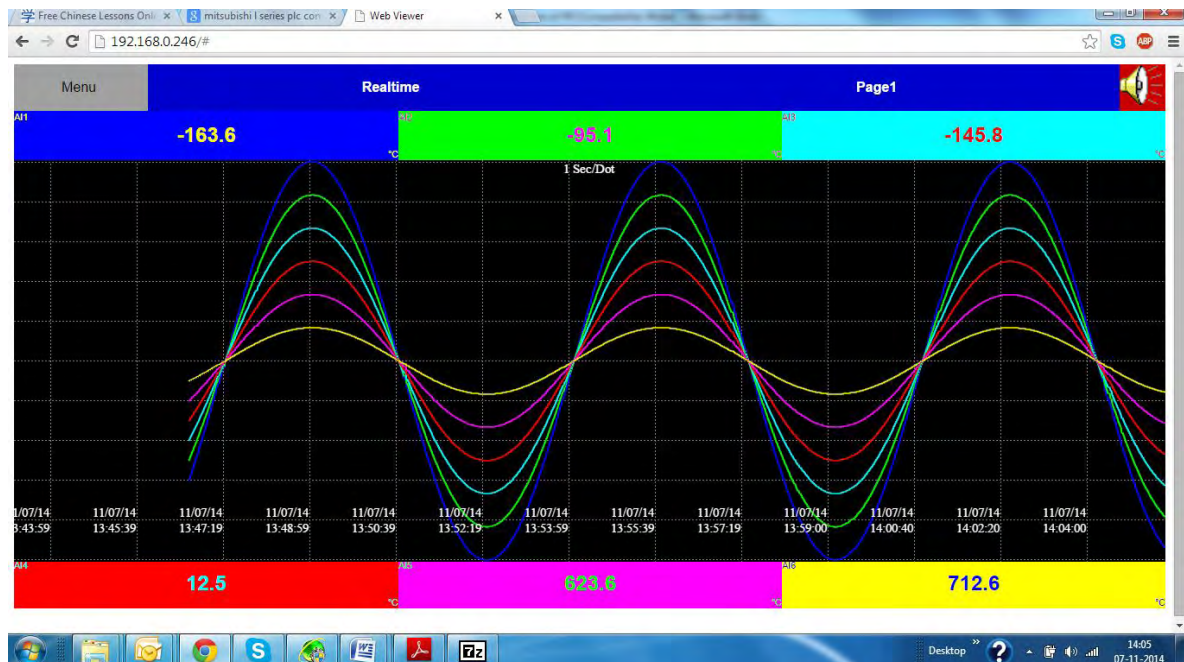

Email:

All Important Data events can sent as a email to the concerned personnel . The detailed settings related information can be found in Chapter 4 , Configuration, Section 4.5.

3.5 Handwriting Messages on Trend Screens

Handwriting Messages on Trend Screens are very handy for process associates to highlight the important events.

The User can write Handwritten messages using stylus on Historical Trend Screens . This is shown in the below picture.

When the User navigates through  (Menu)- History Page 1, as shown in the below screen.

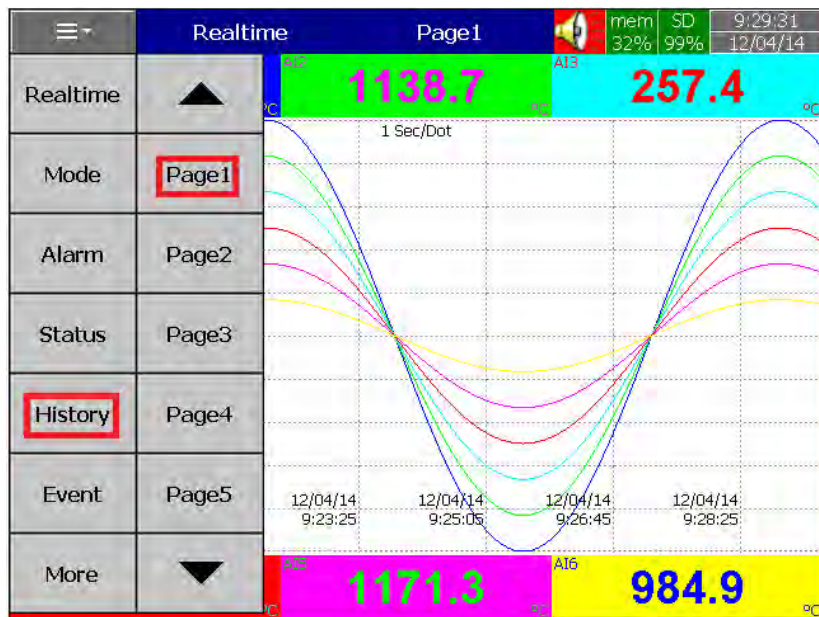

The User wants to write any message then press the pen symbol as shown squared in the below screen

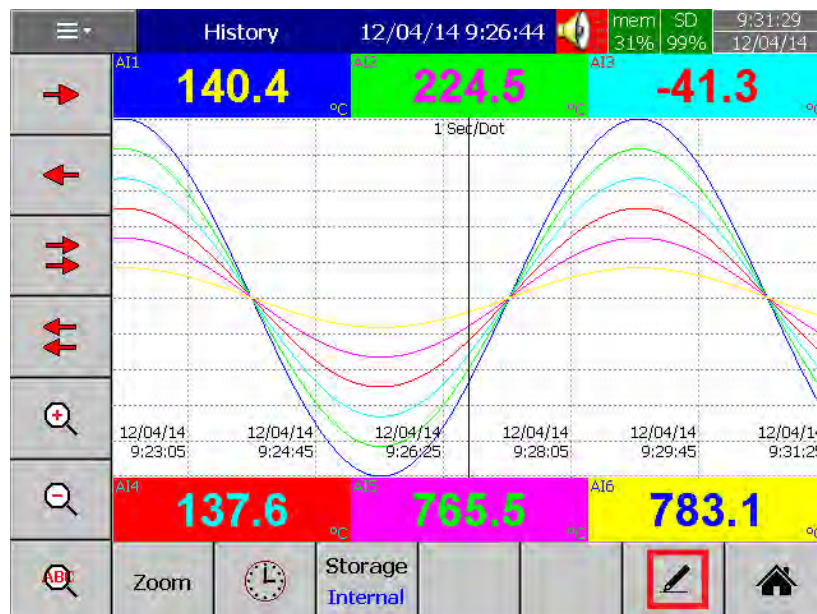

The User using the stylus can write any message as shown in the below screen in Historical Trend Pages.

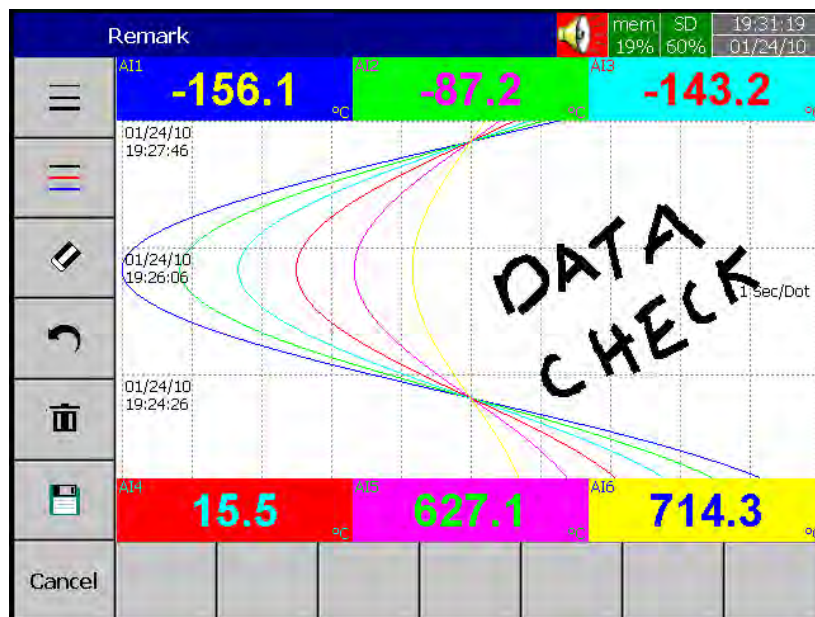

If the User wants to change the width of the written message he/she can choose the width of pen. This can be shown in the below screen. The menu to change the width is shown by the arrow

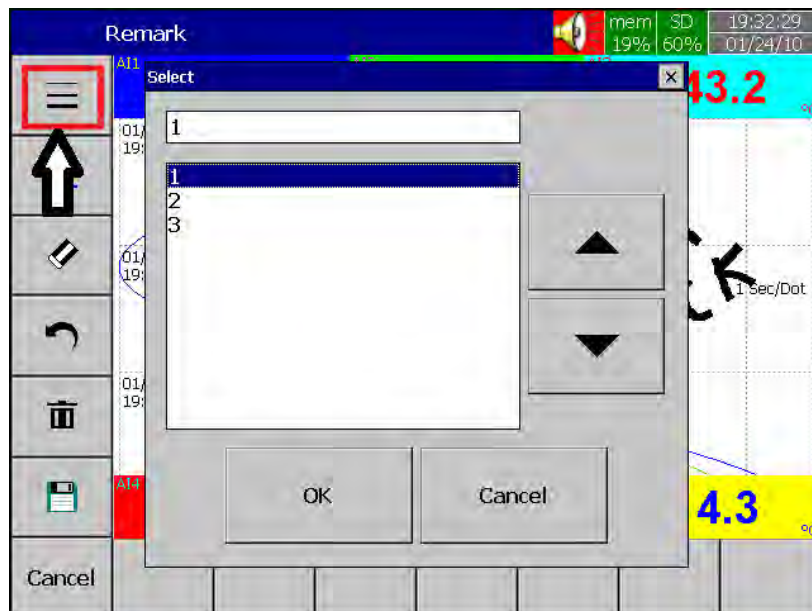

If the User wants to change colour of the pen. He/she can change by pressing the menu,
 this can be shown in the below screen (the arrow points the menu)

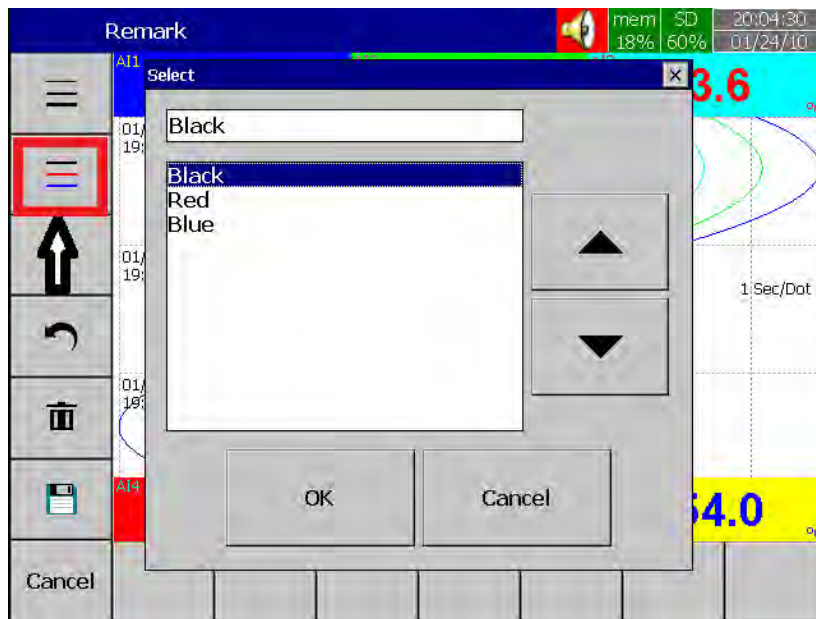

If the User wants to erase a part of message. He/she can do by pressing the menu (shown in arrow), and erase part of the message. This is shown in below screen.

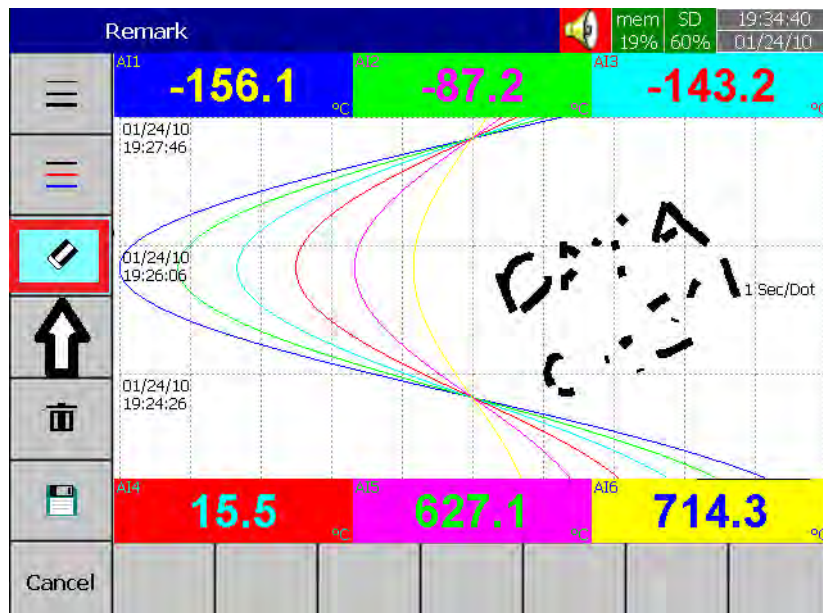

If the User wants to undo a part of message. He/she can do by pressing the menu (shown in arrow), and will undo the part of the message. This is shown in below screen.

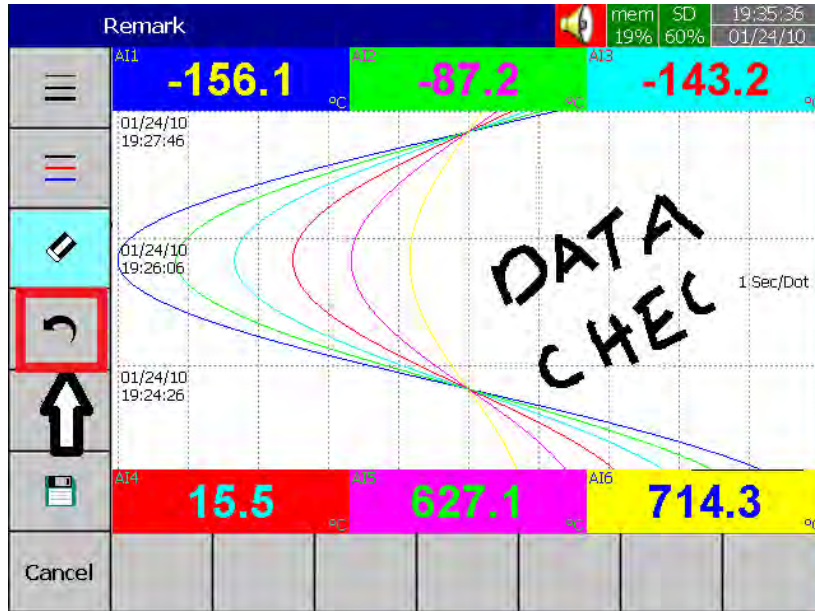

If the User wants to delete the written message. He/she can do by pressing the menu (shown in arrow), and this will delete the written message. The same is shown in below screen.

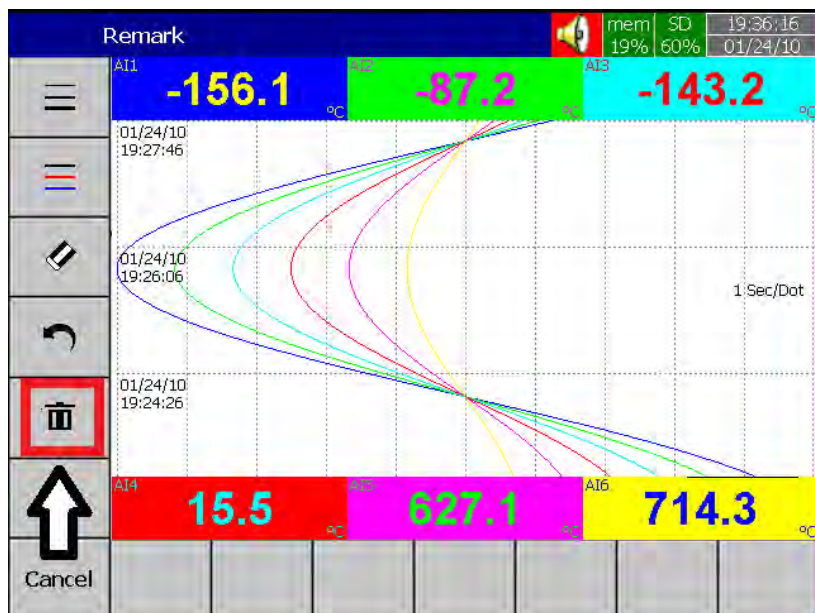

If the User wants to save the written message. He/she can do by pressing the menu (shown in arrow below), and this will save the written message. The same is shown in below screen.

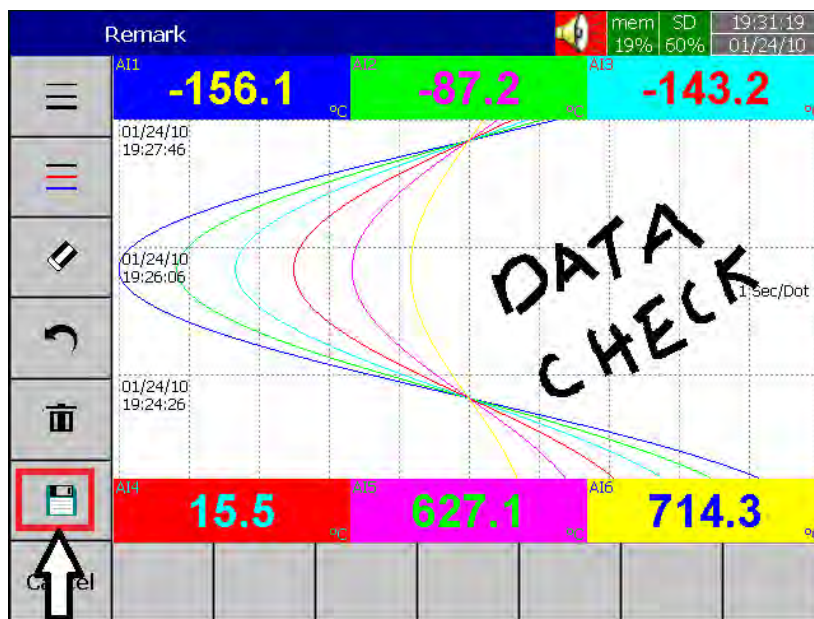

3.6 Custom Edited Display Screens

(We call it Custom Page on device and Custom Page Editor on pc software)

In Plus versions, The PC software Panel Studio allows users to have custom edited displays linked with Analog and Digital Tags . We call it Custom Page on device and Custom Page Editor on pc software.

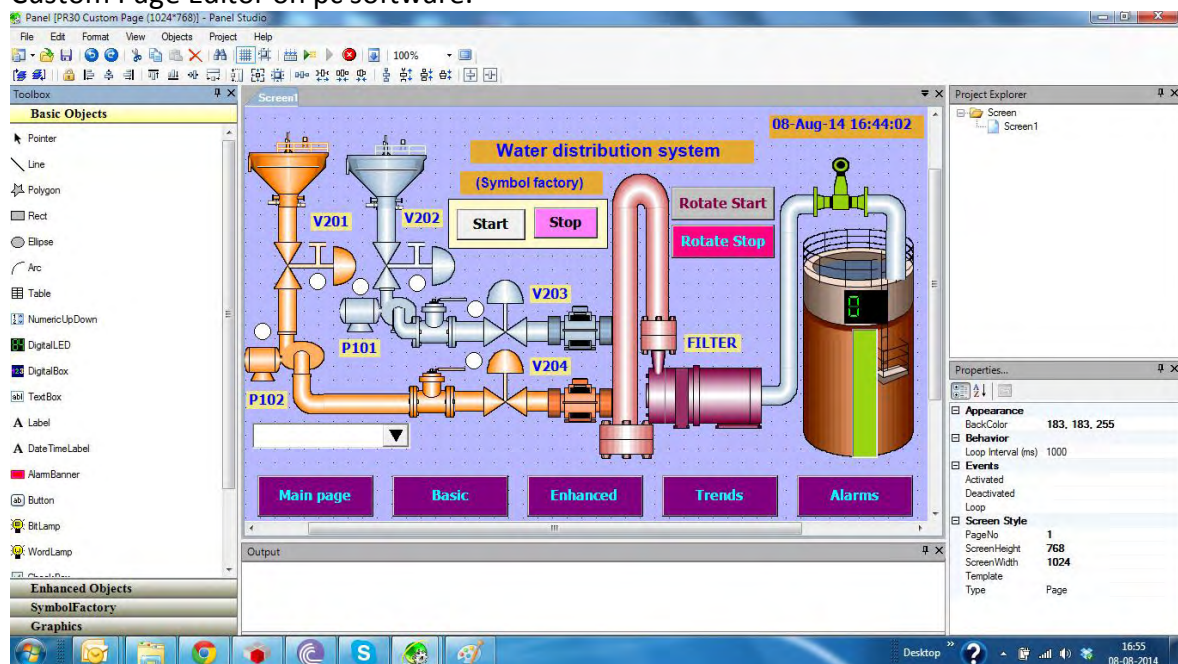

3.7 Analog Input Log Speed Flexibility

The Analog input can be logged at various speeds such as 100ms, 1,2,5,10,20,50 sec/Dot and 1,2 Min/Dot. So the User has got lot of flexibility in logging speeds.

3.8 High Speed Input

The Digital input can be accessed as normal Logic or a High frequency pulse.

3.9 System Clock Synchronization via Internet

The Recorder System clock can be synchronized via internet and Summer Saving Time can be defined. The detailed settings related information can be found in Chapter 4 , Configuration, Section 4.4.

3.10 Increased Security in Password configuration

The password can be configured as normal and CFR-21. For normal there is only one password defined but for CFR-21 three 9 levels of password definition. The related settings information can be found in Chapter 4 , Configuration, Section 4.7.

3.11 Auto Output to Printer

The daily or shift reports data can be printed automatically by the Printer. The related settings information can be found in Chapter 4 , Configuration, Section 4.9.

3.12 External Channels

Besides AI and DI inputs the Recorders can accept inputs through communication (MODBUS). PR10,PR20,PR30 can work External Channels maximum up to 24,48 and 96 respectively. The related settings information can be found in Chapter 4 , Configuration, Section 4.1.6.

3.13 Batch

Using this function , the recorded data can be stored in batches as per shift. So that it will be easy for the production personnel for quality and quantity management.

3.14 FDA 21 CFR PART 11

This feature is compiled with U.S. Food and Drug Administration with human health concern. When this feature is enabled the recorded data cannot be manipulated.

4. CONFIGURATION

Press  ("Menu"), then, "More" soft button to enter the Config (Configuration mode). A vertical list appears with a provision to configure Channel, Tools, Message, Display, Instrument, Security, Auto-Output, Demo and system Information. Meanwhile, the following soft buttons also appear Save, Load, Default and Home.

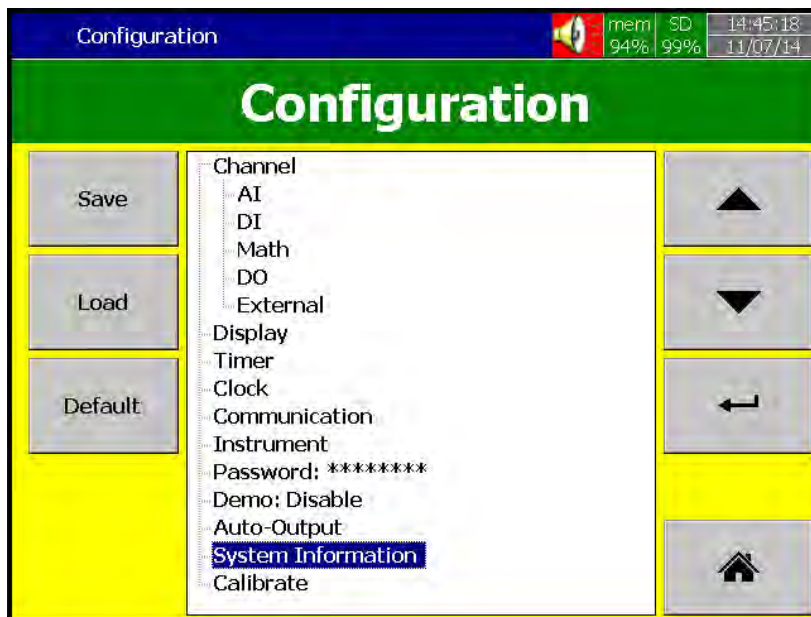

Soft buttons

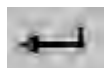

Enter key



Up directional key



Down directional key



Home key

Various options available to enter into configuration mode

Option-1: Select the mode by pressing up & down directional keys, then press "Enter" key

Option-2: Select the required mode directly with a touch, then press "Enter" key

Option-3: Select the required mode and then press two times quickly using Touch, it is same as double click from mouse

Save: Save configuration from recorder to USB Stick or SD Card. *To read the configuration from USB Stick for the first time or any time configuration has been changed, it is important to press "Save" soft button to save configuration changes to USB Stick or SD Card beforehand.*

Load: Load configuration from storage media USB stick or SD Card to recorder.

Default: If the configuration is set incorrectly, Default is a useful key to recall the default settings on the analog input card inserted into rear expansion slot.

Home: Go to home page.

4.1 Channel

Path:  (Menu)-More-Config-Channel

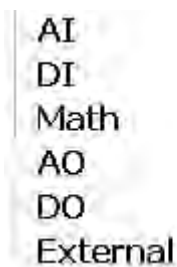

This section is to configure different type of channels. Analog Input (AI), Digital Input (DI), Math, Analog Output (AO), Digital Output and External device channels.

4.1.1 Analog Input

After entering the Configuration mode, in Channel, select "AI" then Press the "Enter" key to get into Analog Input Channel mode. It displays the Analog input **AI1**, first analog input channel configuration page. Press directional keys < > at the bottom to select other channels. Press directional keys ↑ ↓ on the right hand side to select the column. *After completing Configuration, press "Back" soft button, then press "Home" soft button to return to main display, then, all configurations will be memorized.*

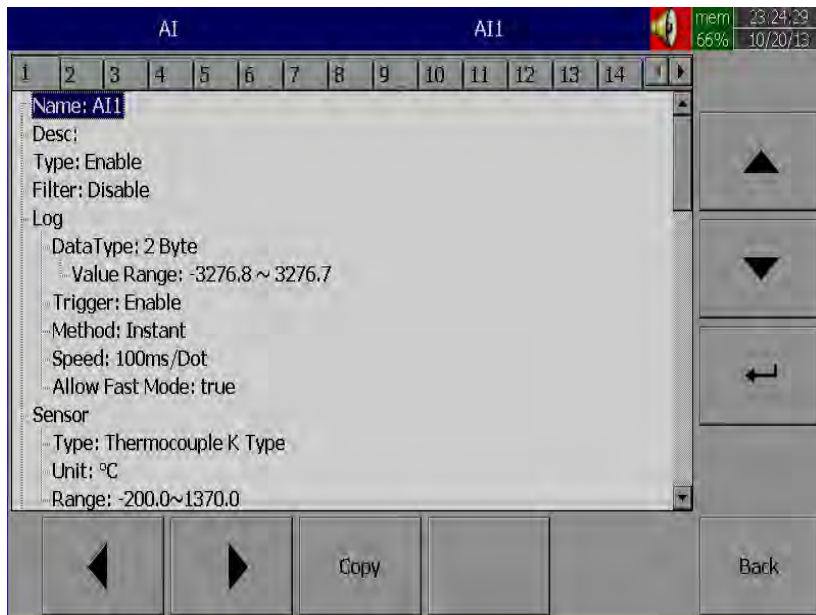

Copy: Copy the channel configuration say from channel1 to channel2 etc.. Select the source channel, say Channel1, press on “Copy” button, now “Paste” button will get enabled, go to target channel say channel2 and then press on “Paste” button.

Name: It is to define the name for each channel in maximum 18 characters.

Select “Name”, then Press “Enter”, soft button, a keyboard with several keys appear. Press on “Shift” to select special characters. Press on “Caps” to select Capital letters. Press soft key “OK” after entering channel name.

Desc: The description about a specific channel on the display.

Type: Option available to enable or disable the channel from selection

Filter: It is to reduce the noise of input signal before sampling. It is possible to select range from 1 to 16 sec. It is a soft filter available to reduce fast variation of analog inputs. It gives a moving average value. For ex: If filter value is set as 5 sec for AI1, it means, all the samples collected in the last 5 sec shall be averaged and value is available to record as per Log method.

Log:

Data Type: 2 byte

2 byte range: -32767 to +32767

Trigger: Two options are available

- a) Disable: Select disable while the recording of a specific channel is not required at this time
- b) Enable: Select Enable while the recording of a specific channel is required at this time

Method: This is method of logging measured data. Select the column and press enter and then choose the Log method of Instant, Average, Minimum or Maximum data.

Instant: logging in the last measured data at the sampling interval

Average: logging in averaged measured data at the sampling interval

Minimum: logging in minimum measured data at the sampling interval

Maximum: logging in maximum measured data at the sampling interval

Speed: It is the logging speed (recording speed) of measured data. Select Log Speed column, then choose one of the following

- 100ms/Dot
- 1 Sec/Dot
- 2 Sec/Dot
- 5 Sec/Dot
- 10 Sec/Dot
- 20 Sec/Dot
- 30 Sec/Dot
- 1 Min/Dot
- 2 Min/Dot

(Auto)Set Jobs under Events

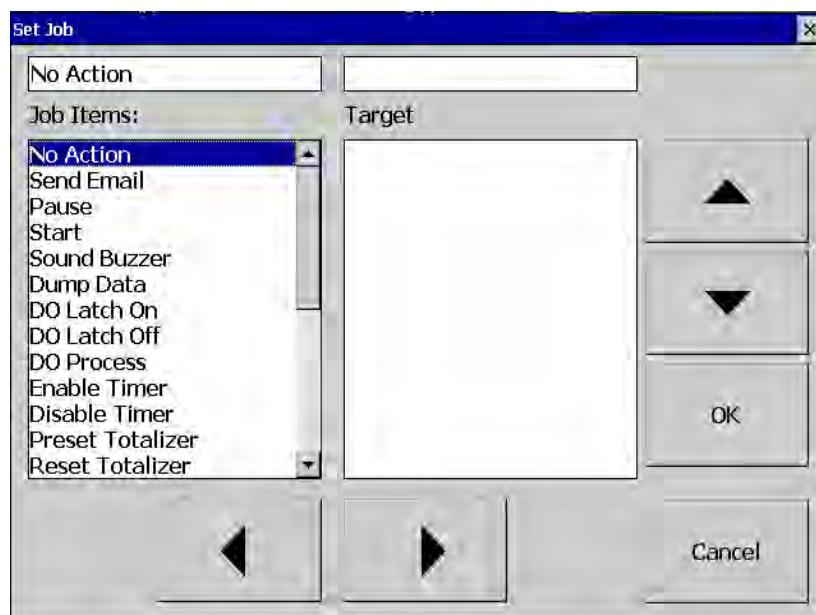

Sensor

Type: Thermocouple K Type, °C

Unit: °C

Range: -200.0~1370.0

Type: Select the sensor input type for the Channel.

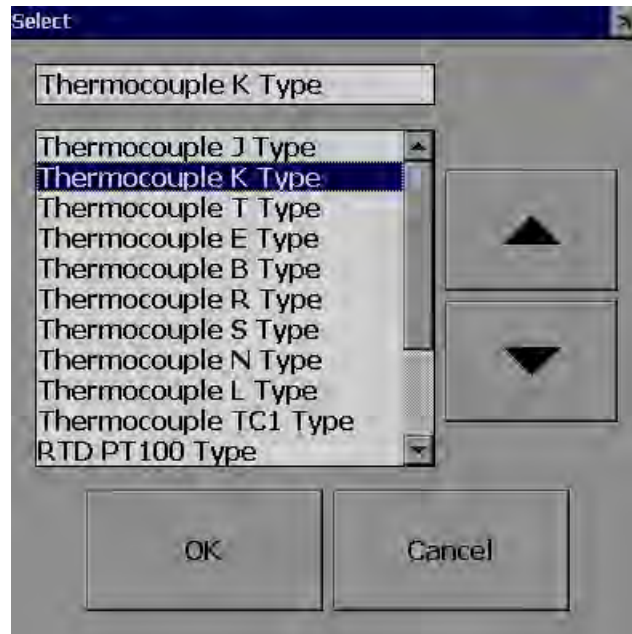

RTD JPT100 Type

RTD RTD1 Type

Milli-Volts

Volts

Current

Unit: The engineering unit of input.

Range: Select based on Sensor type

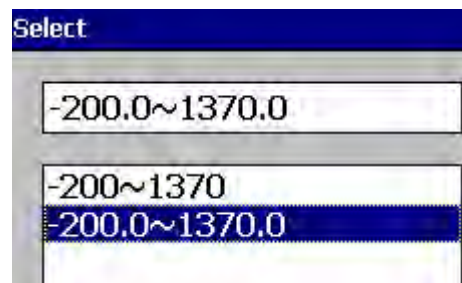

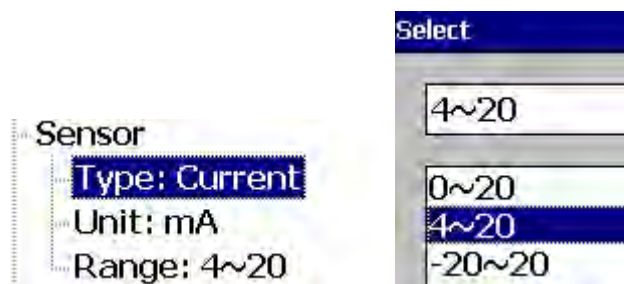
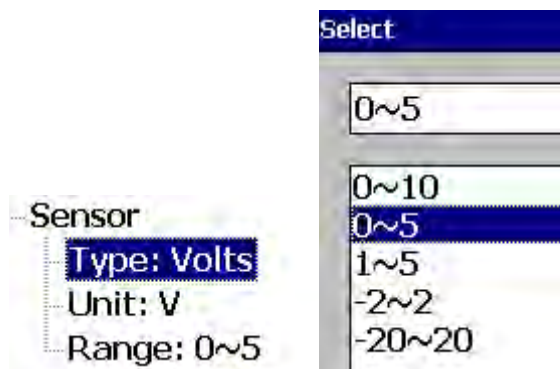
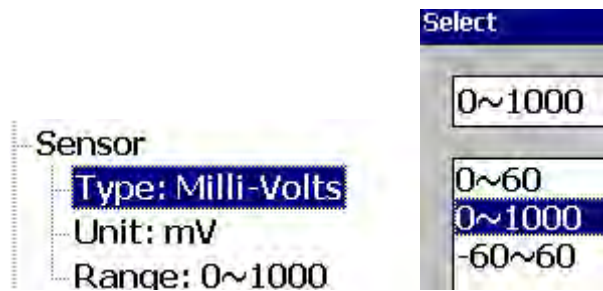

Scale: Appears only for linear input Ex: mV, Voltage, current etc..

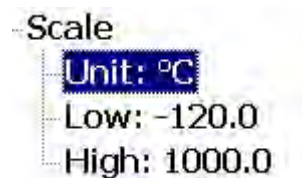

Offset: It is offset value to correct the sensor error.

Gain: It is a multiplier to correct the sensor error.
 The correct value = (the process value x gain) + offset

Events

The Event is frequently used for Alarm purpose. Event can also be used for digital output DO, Timer, Totalizer, Counter or Report.

Maximum five events are possible to set for each Analog Input

Press "Add" to add new event

Press "Remove" to remove selected event

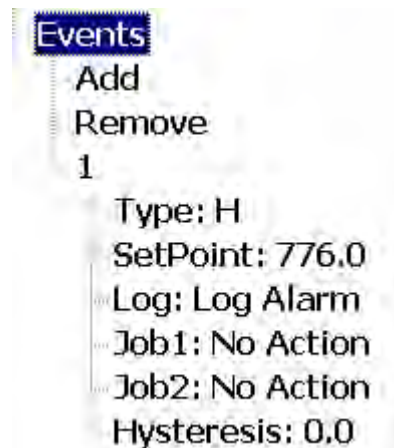

Type: There are various types of H, L, HH, LL, Dev+, Dev-, Error to be selected for job or Alarm purpose

H: High limit. When the process is over high limit, the alarm or job is actuated.

L: Low limit. Any the process is lower than low limit, the alarm or job is actuated

HH: High high limit, to set up another limit higher than high limit for double warning.

LL: Low low limit, to set up another limit lower than low limit for double warning.

Dev+: Trigger event on positive deviation of process value. The job or alarm is activated when process value is deviated by greater than (set point) earlier process value.

For ex: Set point, Type: Dev +, Value: 10

At 10.00.01 Hrs, Tag1=40

At 10.00.02 Hrs, Tag1 = 51

Then, job or alarm is activated

Dev-: Trigger event on negative deviation of process value .The job or alarm is activated when process value is deviated by less than (set point) earlier process value.

For ex: Set point, Type: Dev -, Value: 10
At 10.00.01 Hrs, Tag1=40
At 10.00.02 Hrs, Tag1 = 29

Then, job or alarm is activated.

Error: On channel error, an alarm or job is activated

Setpoint: To set up the process value for actuating Job1 and /or Job2

Alarm

Log Alarm: Record alarms

Log Alarm (Auto Ack): Record alarms and acknowledge automatically

Log Event: Record events

Job1, Job2: When an event occurs, the task to be performed is called the job. A typical example is to trigger **an alarm buzzer** in event of high temperature. Each pen can accept five different type of events (or alarms) and each event can create two jobs. Please note that a job under Event is different from a job by pressing the **Operate** key. The former is actuated by an event, and the latter is actuated by manual control, no event necessary.

Note: *Please refer section Jobs for full details about various jobs available*

Hysteresis: To avoid it been activated too often, the Log Alarm or relay can set for no reaction. Hysteresis value can be defined for the event trigger set point

Example1

If temperature is increased to more than 120 °C, log alarm and switch on digital output1. When temperature is decreased to less than 80 °C, log the alarm and switch off the digital output1.

Setting of events for the analog input in the channel configuration is as follows..

Events

Add

Remove

1

Type: H

SetPoint: 120.0

Log: Log Alarm

Job1: DO Latch On_DO1

Job2: No Action

Hysteresis: 0.0

2

Type: L

SetPoint: 80.0

Log: Log Alarm

Job1: DO Latch Off_DO1

Job2: No Action

Hysteresis: 0.0

4.1.2 Digital Input

Path:  (Menu)-Config-DI

After entering the Configuration mode, in the Channel, select DI then Press the “Enter” soft button to get into Digital Input Channel configuration page.



1	2	3	4

Name: DI1
Desc: Tank level high
Type: Logic Level
Events
Add
Remove

Name: Define the name for the Digital Input Channel. Max 18 characters allowed for the name.

Description: Define detail description for the channel.

Type: Logic Level

Logic Level: This selection activates digital logic, which is either one or zero with low frequency which is less than 1Hz.

Pulse Counter: On This selection , we can feed high speed inputs (high Frequency , up to

100Hz)

Select Logic Level and press “Enter” key

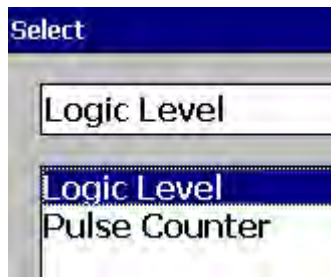

Events: Maximum 2 events are supported for every digital Input channel. Maximum two jobs can be configured for each event.

Note: Events will not appear if Logic Level selected as Pulse Counter

Add: Press “Add” to add events to the Digital Input

Remove: Press “Remove” to remove events from the Digital Input

Type: Select Low, L or High, H

Job1, Job2: To configure Job, select Job1, Press on Enter button. It will show list of all the jobs, select the required Job.

Note: Number of digital inputs shown at DI screen depends on number of Digital input cards inserted in the paperless recorder.

Sample applications of Digital input ...

After pressing a “Start” switch at site, latch ON Digital Output1
After pressing a “Pause” switch at site, latch Off Digital Output1
Start Timer, Stop Timer
Reset Totalizer, Reset Counter
Reset MaxMinAve values of all the channels etc..

It is possible to display Digital input status via status bar on any page in the paperless recorder. If digital input is not available, it shows as “Low”, Presence of digital input shall be shown as “High”. To configure status bar, refer section “**Display**”

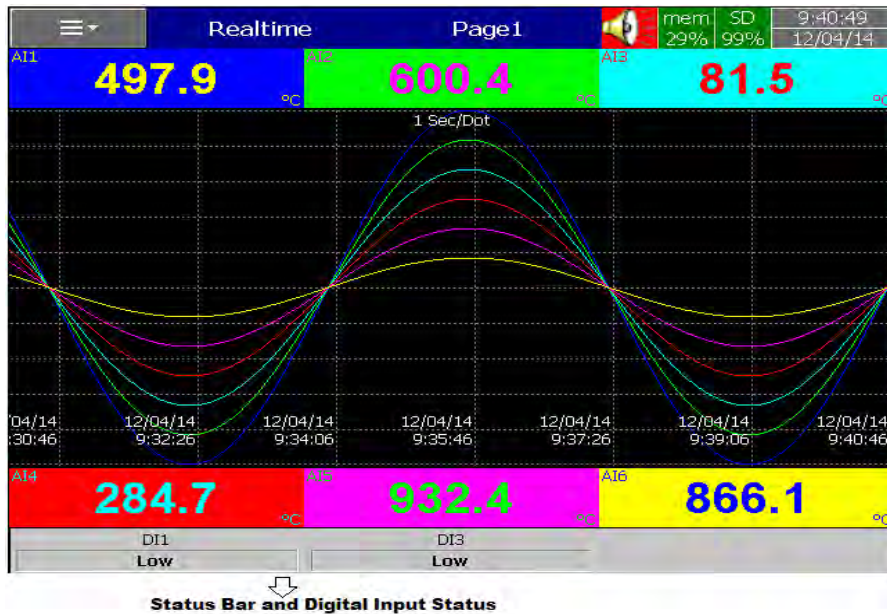

Digital Input status can also be monitored from the  (Menu). Press on Status and then select "DI", it will show Digital Input Status as follows.

Menu		Status			DI	
DI	DO	AO	Counter	Totalizer		
No	Name	Value		Desc		
1	DI1	Hi		Tank1 Level switch high		
2	DI2	Low		Tank2 Level Switch High		

4.1.3 Math Channel

Maximum no. of Math channels in various PR series Recorders are as follows

PR Recorder	PR-10	PR-20	PR-30
Maximum Math Channels	15	40	60

Path:  (Menu)-More-Config-Math

After entering the Configuration mode, in the Channel, select Math, then Press the “Enter” soft button to get into Math Channel configuration page.

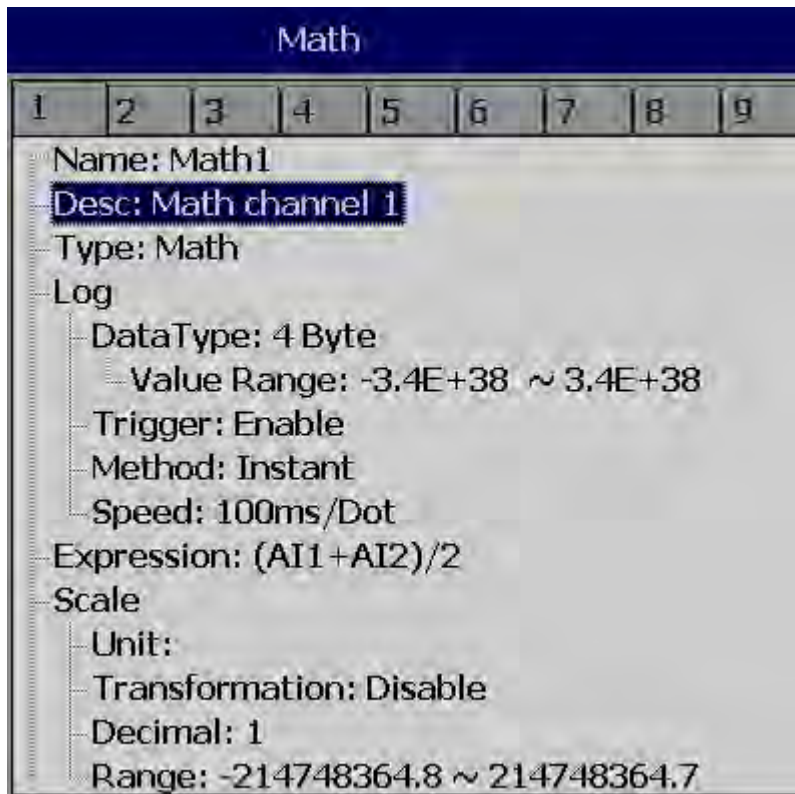

Name: Define name for the Math channel

Desc: Define detail description for the channel name

Type: Define either Math or Totalizer or Counter

Note: Based on selection at “Type”, configuration details will be changed. For ex:
Type=Math have a different configuration details compared with Type = Totalizer or
Type = Counter

Log data type, Trigger, Method, Speed: Same as Analog Input

Press **Back** key and then press “**Home**” soft button go to Real time display and memorize the Math settings.

Enter Expression column, it appears Source, Operator and a keyboard.

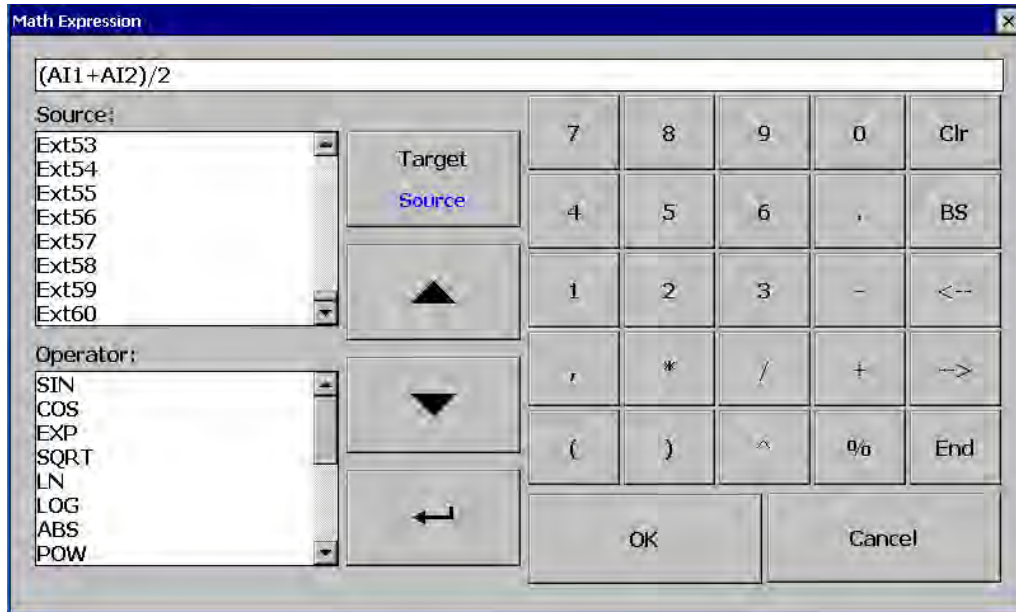

The Source covers all available Analog inputs, Digital Inputs, Math inputs, external channels.

The Operators are Mathematics expressions described below.

Use Source, Operator and keyboard to define the Math equation.

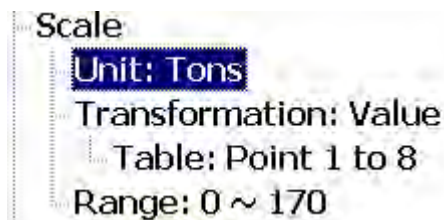

Transformation: Select disable, value or Math channel. This function mainly used to display process values obtained from Non-linearization table

Table: Select disable, value or Math channel

Maximum 64 rows can be entered in the Transformation table

Ex: A chemical tank is with non-linear shape. Level is 0 to 1400 cms. The Recorder should display 0 to 170 Tons as per following table

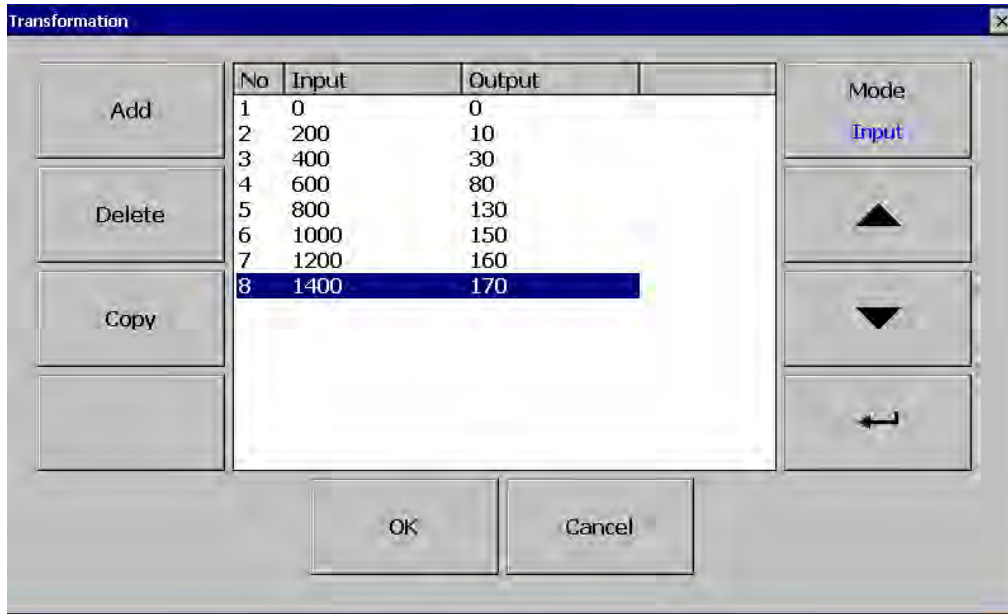

Add: Press “Add” soft button to add a new row into the Transformation table

Delete: Press “Delete” soft button to delete existing row from the Transformation table

Copy: “Press” to copy existing row in the Transformation table to create a duplicate entry

Mode: Press to toggle between Input and Output entries in the Transformation table

Up & Down: To navigate among rows in the Transformation table

4.1.3.1 Math Expression

Expressions	Mathematics Functions
+	Addition
-	Subtraction
*	Multiplication
/	Division
SIN(x)	$\sin(x)$
COS(x)	$\cos(x)$
EXP(x)	e^x
SQRT(x)	Square root of x
LN(x)	$\log_e(x)$
LOG(x)	$\log_{10}(x)$
ABS(x)	Absolute of x
POW (x,y)	x^y
ROUND(x)	The closest integral number to x
HI(x,y)	The bigger value between x and y
INV(x)	$1/x$
TG(x)	$\tan(x)$
CTG(x)	$1/\tan(x)$
ASIN(x)	$\text{Sin}^{-1}(x)$
ACOS(x)	$\text{Cos}^{-1}(x)$
ATG(x)	$\text{Tan}^{-1}(x)$
x%y	Remainder of x/y
x^y	x^y

4.1.3.2 Math Example-1

Relative Humidity – PR20 Math application

/*How to Calculate Relative Humidity - Theory

Requirement: Two Analog Inputs, Type: RTD

AI1: To measure dry bulb temperature

AI2: To measure wet bulb temperature

First calculate the saturation vapor pressure (E) for both the dry-bulb (Td) and wet-bulb (Tw) temperatures using the following equations:

$$E_w = 0.61078 * \text{EXP}((17.269 * T_w) / (T_w + 237.3)) * (T_d - T_w)$$

$$E_d = 0.61078 * \text{EXP}((17.269 * T_d) / (T_d + 237.3)) * (T_d - T_w)$$

In the above equations the temperatures units are Celsius and the saturation vapor pressure units are millibars. The function "EXP" is the exponential and not raising something to an exponent.

Then calculate actual vapor pressure (Ea) using the following equation:

$$E_a = E_w - 0.63 * (T_d - T_w)$$

Relative Humidity is then calculated using the following equation:

$$RH = (E_a / E_d) * 100$$

The units of relative humidity are in percent.

Here is an example of the using the equations:

Assume that your dry-bulb temperature (Td) = 40 C and your wet-bulb temperature (Tw) = 30 C.

$$E_w = 0.61078 * \text{EXP}((17.269 * T_w) / (T_w + 237.3)) * (T_d - T_w)$$

$$E_w = 0.61078 * \text{EXP}((17.269 * 30) / (30 + 237.3)) * (40 - 30)$$

$$E_w = 42.4262 \text{ millibars}$$

$$E_d = 0.61078 * \text{EXP}((17.269 * T_d) / (T_d + 237.3)) * (T_d - T_w)$$

$$E_d = 0.61078 * \text{EXP}((17.269 * 40) / (40 + 237.3)) * (40 - 30)$$

$$E_d = 73.7416 \text{ millibars}$$

$$E_a = E_w - 0.63 * (T_d - T_w)$$

$$E_a = 42.4262 - 0.63 * (40 - 30)$$

$$E_a = 36.1262 \text{ millibars}$$

$$RH = (E_a / E_d) * 100$$

$$RH = (36.1262 / 73.7416) * 100$$

$$RH = 48.99 \%$$

*/ End of Theory

5 Math channels are required to calculate one RH.

Td = AI1, analog input for dry bulb temperature (PT100)

Tw = AI2, analog input for wet bulb temperature (PT100)

Math1 = $\text{EXP}((17.269 \cdot \text{AI1}) / (\text{AI1} + 237.3))$

Math2 = Ed1 = $0.61078 \cdot \text{Math1} \cdot (\text{AI1} - \text{AI2})$

Math3 = $\text{EXP}((17.269 \cdot \text{AI2}) / (\text{AI2} + 237.3))$

Math4 = Ew1 = $0.61078 \cdot \text{Math3} \cdot (\text{AI1} - \text{AI2})$

Ea = Ew - 0.63 * (Td - Tw)

Math5= RH1 = $((\text{Math4} - 0.63 \cdot (\text{AI1} - \text{AI2})) / \text{Math2}) \cdot 100$

Name: Math1
Desc: Math Channel 1
Type: Expression
Log
Expression: $\text{EXP}((17.269 \cdot \text{AI1}) / (\text{AI1} + 237.3))$

Name: Math1
Desc:
Type: Math
Log
DataType: 4 Byte
Value Range: $-3.4\text{E}+38 \sim 3.4\text{E}+38$
Trigger: by Time
Method: Instant
Speed: 1 Sec/Dot
Expression: $\text{EXP}((17.269 \cdot \text{AI1}) / (\text{AI1} + 273.3))$

Name: Math2
Desc:
Type: Math
Log
DataType: 4 Byte
Value Range: $-3.4\text{E}+38 \sim 3.4\text{E}+38$
Trigger: by Time
Method: Instant
Speed: 1 Sec/Dot
Expression: $0.61078 \cdot \text{Math1} \cdot (\text{AI1} - \text{AI2})$

Name: Math3
Desc:
Type: Math
Log
 DataType: 4 Byte
 Value Range: -3.4E+38 ~ 3.4E+38
 Trigger: by Time
 Method: Instant
 Speed: 1 Sec/Dot
Expression: $\text{EXP}((17.269 \cdot \text{AI2}) / (\text{AI2} + 273.3))$

Name: Math4
Desc:
Type: Math
Log
 DataType: 4 Byte
 Value Range: -3.4E+38 ~ 3.4E+38
 Trigger: by Time
 Method: Instant
 Speed: 1 Sec/Dot
Expression: $0.61078 \cdot \text{Math3} \cdot (\text{AI1} - \text{AI2})$

Name: Math5
Desc:
Type: Math
Log
 DataType: 4 Byte
 Value Range: -3.4E+38 ~ 3.4E+38
 Trigger: by Time
 Method: Instant
 Speed: 1 Sec/Dot
Expression: $((\text{Math4} - 0.63 \cdot (\text{AI1} - \text{AI2})) / \text{Math2}) \cdot 100$

Now, in Math5, you will get Relative humidity in %

Five events are supported for every Math channel and two jobs are available in every event same as Analog input channel.

Math channels are virtual channels. It contains measured value based on the equations. These values can be recorded similar to physically connected Analog inputs and display digital values, trends, bar graphs etc.

4.1.3.3 Counter

Path:  (Menu)-More-Config/Math

Select **Type = Counter**

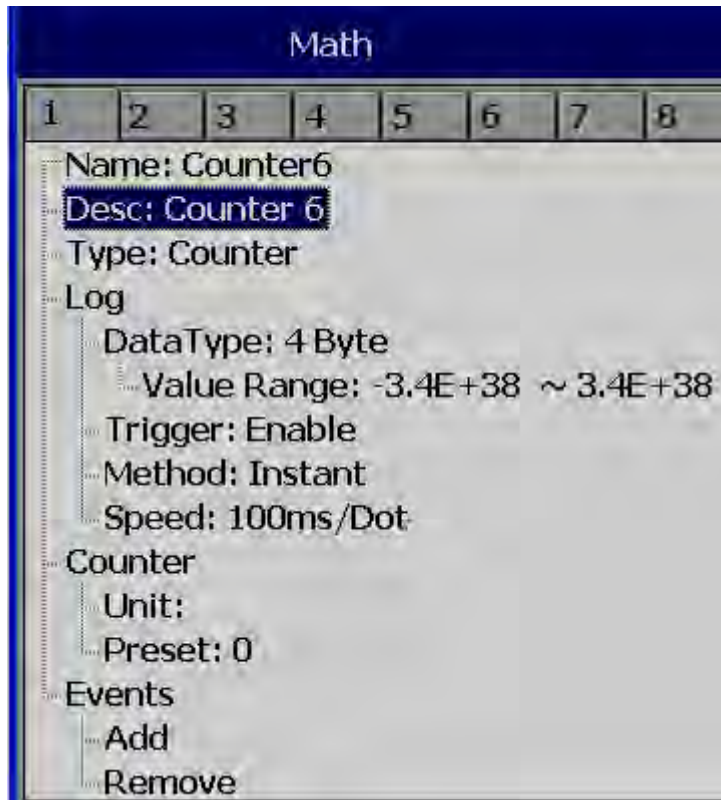

Press directional keys $\langle \rangle$ at the bottom to select one of the Math channel for the Counter operation.

Name: Defines the name of counter, max. 18 characters allowed

Desc: Defines the description for a specific counter on the display

Type: Select **Counter**

Counter

Unit: Defines the unit of counter

Preset: Defines the preset value for the counter.

Event: Defines the type, Set point, Log, Job1 or Job2 & Hysteresis

Type: Select one of the options: H, L, HH, LL, Dev+, Dev-, Error

Set point: Defines the set point trigger of Counter value to initiate Jobs and/or

Log alarms

Log: Select one of Log Alarm, Log Alarm (Auto Ack.), Log Event

Job1, Job2: various jobs can be assigned, 2 jobs for each counter

Hysteresis: To avoid jobs have been activated too often, it can set for no reaction.

Hysteresis value can be defined for the event trigger set point

4.1.3.4 Counter Example-1

Operator wish to know the number of occurrence of an event in a day say pressure switch signal high

Digital input1 is used for Pressure switch. High signal indicates High pressure, Low signal indicates normal pressure

The screenshot displays two configuration windows. The top window is titled "DI" and shows configuration for a digital input. It has a tabbed interface with tabs labeled "1" and "2". The configuration details are as follows:

- Name: DI1
- Desc: Pressure Switch
- Events
 - Add
 - Remove
 - 1
 - Type: H
 - Log: No Action
 - Job1: Inc Counter_Counter1
 - Job2: No Action

The bottom window is titled "Timer" and shows configuration for a timer. It has a tabbed interface with tabs labeled "1" through "7". The configuration details are as follows:

- Type: Daily
- Action: Enable
- Time
 - Hour: 23
 - Min: 59
 - Sec: 1
- Job1: Log Report_Counter1
- Job2: Reset Counter_Counter1

(Reset Counter1 historical data in order to log new data for the next day)

Archive historical data by pressing the following.

 (Menu)-Event-Report, Select Daily in the Mode

If values meet the following conditions, paperless recorder will change notation from traditional to scientific

- a. the value is more than 10^5 or less than $1/(10^5)$
- b. the value digit-length in display exceeds the allowed range

Ex: Up to 5 digits, counter displays value directly Say 0-99999.

100000 will be shown as 1E5 that means 5 zero's after 1

4294967295 will be shown as 4.29497E9 etc.

4.1.3.5 Totalizer

In New generation Recorder, Totalizer is a part of Math channel.

Configuration Path:  (Menu)-More-Config-Math

Select **Type = Totalizer**

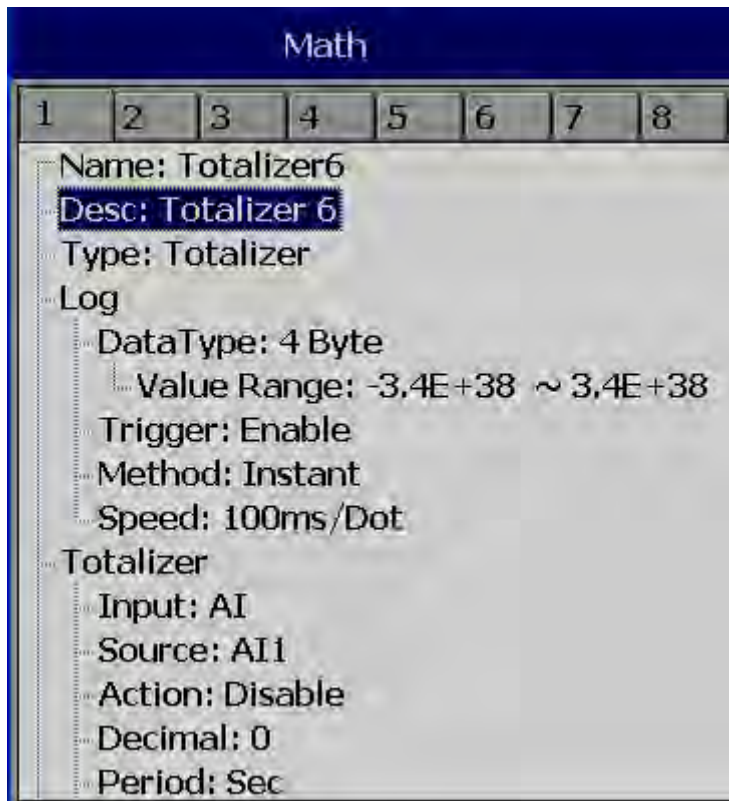

Press directional keys < > at the bottom to select from available Totalizers

Name: Defines the name of the Totalizer, Maximum 18 characters allowed

Desc: Defines the description for a specific Totalizer on the display

Type: Select "Totalizer"

Log: Same as Analog input configuration

Totalizer:

Input: Analog Input (AI) or Pulse Counter (DI)

Source: Select the source for the Totalizer from Analog input/Math/Counter/Totalizer

Action: Disables or enables the Totalizer

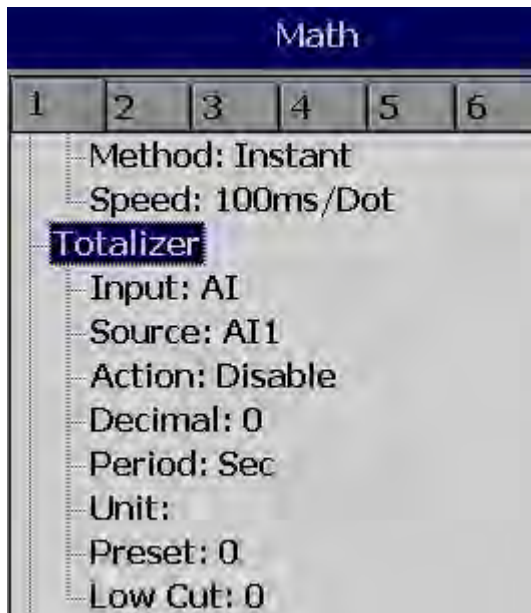

Decimal: Defines the decimal point for the Totalizer

Period: Selects second, minute or hour used for the Totalizer

Unit: Defines the unit of totalizing

Preset: Defines the preset value for the Totalizer.

Low Cut: Defines the Low Cut for the Totalizer.

For ex: If 0.0 is set as Low cut, then, if source channel, AI1 is less than 0.0, then, Totalizer value will not go to negative.

Event: Total 5 events are supported for each Math channel. Defines the type, Set point,

Log, Job1 or Job2 & Hysteresis

Type: Select one of options, H, L, HH, LL, Dev+, Dev-, Error

Set point: Defines the set point trigger of Totalizer value to initiate Jobs and/or Log alarms

Log: Select one of Log Alarm, Log Alarm (Auto Ack.), Log Event

Job1, Job2: various jobs can be configured, 2 jobs for each Totalizer

Hysteresis: To avoid jobs have been activated too often, it can set for no reaction. Hysteresis value can be defined for the event trigger set point

4.1.3.6 Totalizer Example-1

Water flow rate is in M³/Sec. Operator want to know about total water discharged and want this information daily, weekly and monthly reports

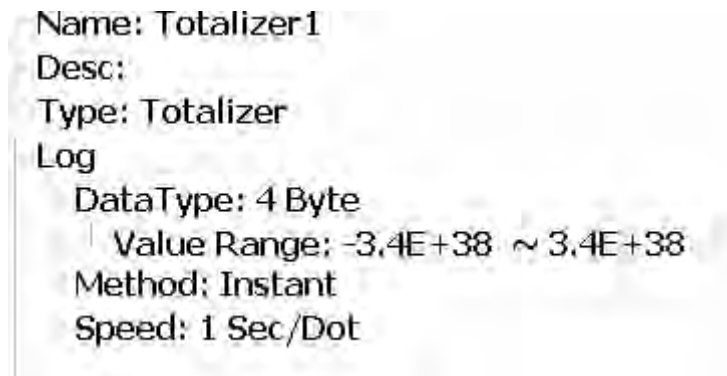

Reset Totalizer1 historical data in order to log new data for the next day

Archive historical data by pressing the following.

Path:  (Menu)-Event-Report

Select **Daily** in the **Mode** to see reports on day basis, to navigate for other day, press on Left and right arrows below the **Mode** button. Select **Weekly** in the **Mode** to see weekly reports and **Monthly** on the **Mode** to see Monthly reports.

4.1.4 Analog Output

After entering the Configuration, in the Channel, select AO, then Press the “Enter” soft button to get into Analog Output Channel configuration page.

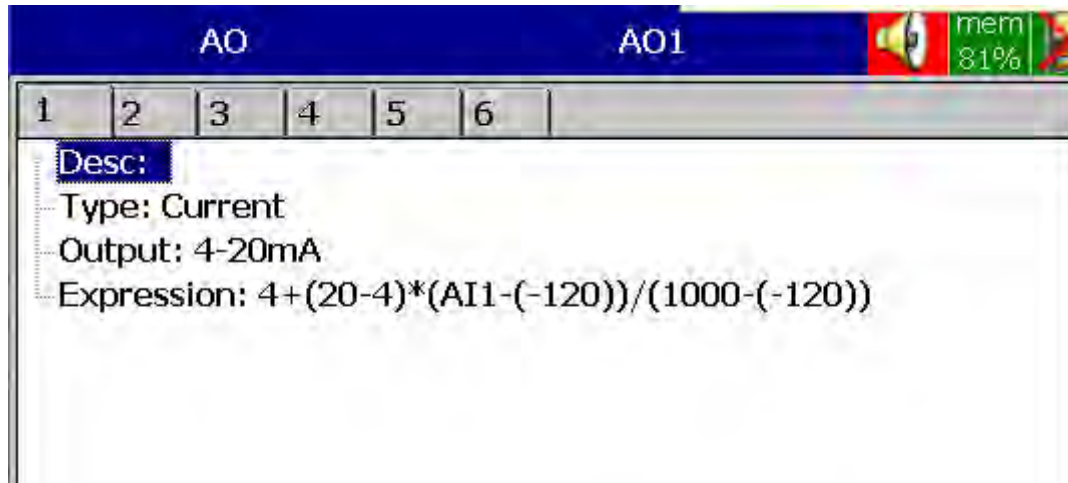

Desc: Define detail description for the channel name

Type: Current, Voltage

Output: Select either disable, 0 to 20 ma , 4-20 mA,0-5V, 1-5V, 0-10VDC

Expression: This is similar to Math channel.

4.1.5 Digital Output



Desc: Define detail description for the channel name

Reverse: Enable this if Reverse operation required for the Digital Output.

For ex: Normally, Relay output is Normally Open (NO). In case if you need to get Normally Close (NC) at Recorder Power ON, then, enable Reverse for selected Digital Output. The operation is Relay output shall be reversed

4.1.6 External

This is to access data from the external devices.

Maximum no. of external channels in various PR series Recorders are as follows

PR Recorder	PR-10	PR-20	PR-30
Maximum External Channels	24	48	96

All the properties are similar to Analog Input channel.

More details about external channels are available at section “Communication”

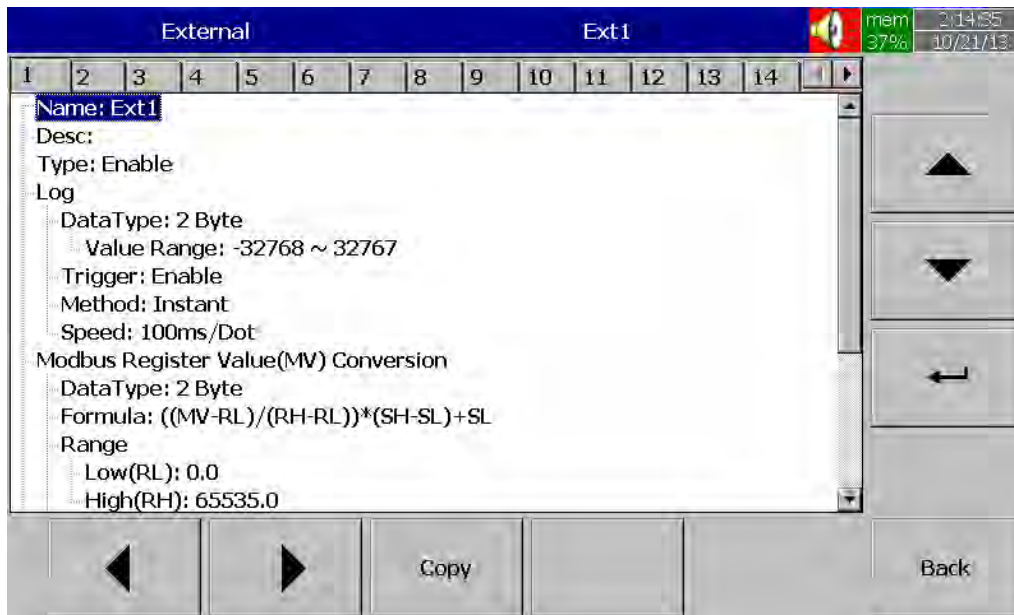

Please refer section “Communication” for examples of external channels

4.1.7 Jobs

Various types of jobs can be selected as follows.

No Action: Do nothing

Send Email: Send Email directly from Recorder

Pause: Stop logging data.

Start: Start logging data.

Sound Buzzer: Sound the buzzer. It stops once any key is pressed.

Dump Data: To dump data from internal memory to external memory.

DO Latch On: Set digital output / relay on, and then select Target, say from one of DO 1 to DO 6. The relay is latched when it is activated.

DO Latch Off: Set digital output / relay off, and then select Target say, from one of DO 1 to DO 6. The relay is latched when it is activated.

DO Process: Set digital output / relay on for process high or low, and then select Target

Say, from 1 of DO 1 to DO 6. The relay is not going to be latched when it is activated.

Enable Timer: Start the timer, and then select Target timers

Disable Timer: Stop the timer, and then select Target from Timers

Preset Totalizer: set a preset value to the target Totalizer.

Reset Totalizer: Reset Totalizer into zero, and then select Target Totalizer or All totalizers

Enable Totalizer: Start the Totalizer, then select Target Totalizer or All totalizers

Disable Totalizer: Stop the Totalizer, then select Target Totalizer or All totalizers

Preset Counter: set a preset value to the target counter.

Reset Counter: Resets the counter into zero, and then select Target counter or All counters

Inc Counter: Increase 1 to the counter, and then select Target counter or All counters

Dec Counter: Decrease 1 from the counter, and then select Target counter or All counters

Log Report: Make the report for Counter, Totalizer, Analog inputs Min/Max/Avg, Math Min/Max/Avg, All Counters, All Totalizers, All Channels Min/Max/Avg. Choose this column, and then the report will be presented as details described in section “**Reports**”

Reset MinMaxAve: In Report function, after logging the MinMaxAve data of AI and Math channels for one day for example, then reset historical data in order to logging new data for the next day. It is also possible to reset MinMaxAve for “All Channels” at one step.

Print: If Printer is connected to Paperless Recorder via USB port or Ethernet, then, the following print jobs can be triggered from the events

- Print Historical data
- Print Event List
- Print Report List
- Print Snapshot

The time period and internal depends on default configuration available at  (Menu)-More-Config-Auto-Output

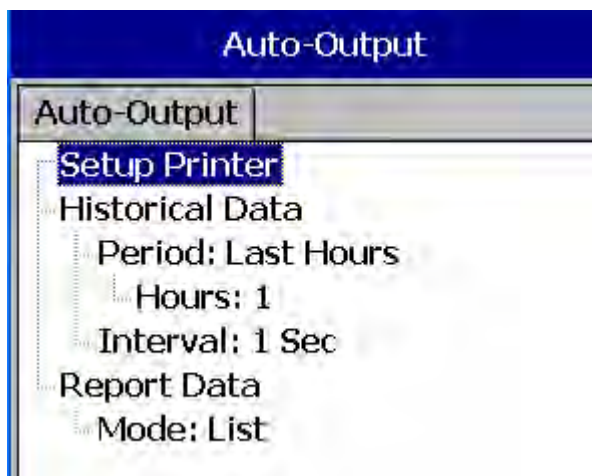
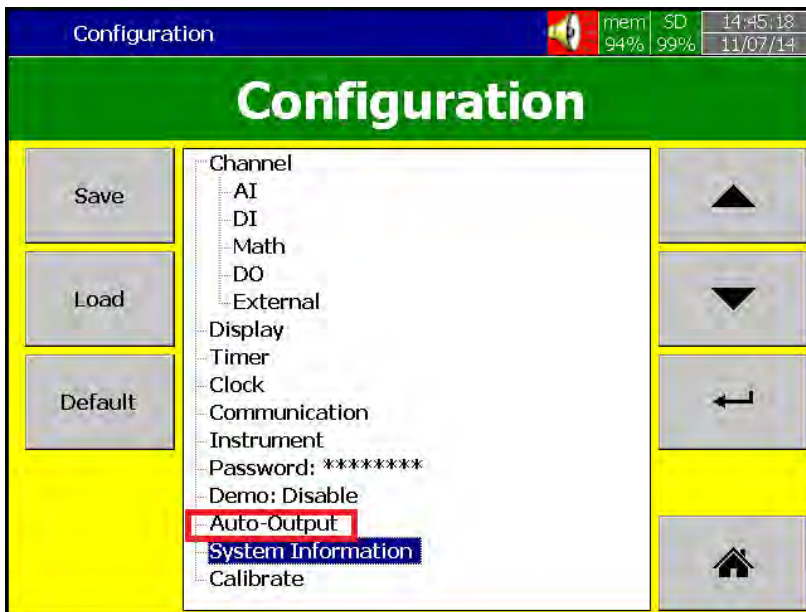

Note: Please refer section "Auto Output" for more details about options available

Note:

- ◆ In the mode the sampling rate of the recorder is fixed at 100 milli seconds by the hardware, i.e. 10 samples are collected per second. If the logging speed is set at 1 second in Instant mode, the recorder logs using the last of ten measured data values. For the same speed in Average mode, the recorder logs using the average of the Ten measured data values. For the same speed in the Maximum or Minimum mode, then the recorder logs using the maximum or minimum of the Ten measured data values.

	Sampling	Logging (historical trend)	Display (real time)
Instant	100mS	the last of 10 measured data	the last of 10 measured data
Averaged data	100mS	the average of 10 measured data	the last of 10 measured data
Maximum data	100mS	the maximum of 10 measured data	the last of 10 measured data
Minimum data	100mS	the minimum of 10 measured data	the last of 10 measured data

Press “**Home**” key to return to real-time display, all configurations will be memorized

- ◆ The Digital output DO card with relay can be set in Job1, Job2. It can be traced in System Info mode after installed into the Slot.

4.2 Display

Path:  (Menu)-More-Config-Display

Select “**Display**” and press “**Enter**” Soft button to get into Display mode configuration page.

	PR10	PR20	PR30
Display pages	8	20	21
Pens/Page	6	6	10

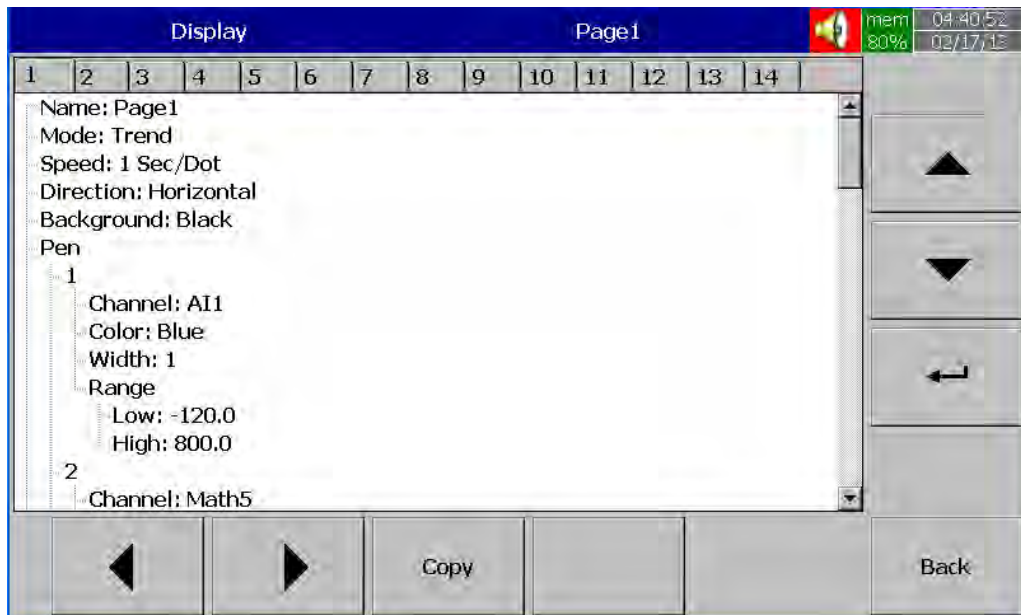

Name: Defines the name of the display page

Mode: Defines the default method of displaying data for the page. Options are: Trend, Bar, Digital, Mix and Disable modes.

Speed: This is display speed. Available options are 100 msec/dot, 1 Sec/dot, 2 Sec/dot, 5 Sec/dot, 10 Sec/dot, 20 Sec/dot, 30 Sec/dot, 1 min/dot, 5 min/dot, 10 min/Page, 30 min/Page, 1 hour/Page, 2 hour/Page, 4 hour/Page, 8 hour/Page, 12 hour/Page and 1 Day/Page.

Direction: Selects the trend direction horizontal or vertical.

Background: Defines the background color of Trend mode in black or white

Pen: Defines a specific channel as a drawing pen, its color, width, Range Low and Range High for the display.

Channel: Selects a specific analog input, Math, Counter, Totalizer, External channels. Select Disable if a specific channel is not required to be displayed.

Color: Selects the color for each pen.

Width: Selects the width of trend, 1-thin, 2-medium, 3-wide.

Low: Defines the low scale for a pen on the display.

High: Defines the high scale for a pen on the display.

Note:

- ◆ To illustrate the difference between Display Hi, Display Lo and Scale Hi, Scale Low. Here is a typical example, with input 0-10V, Scale Low=0.00, Scale Hi=100.00, to have better resolution and vision on Bar, set Display Lo=0.00, Display Hi=50.00 so that the Bar displays from value 0.00 to 50.00.
- ◆ The decimal point is defined by Scale Hi and Scale Low, and not by Display Hi, or Display Lo.

4.2.1 Status Bar

Status Bar: To make it convenient when viewing the status of Digital Input, Digital Output, Math channel, Totalizer, Counter and AO, the user may enable these items in the status bar. Status bar shall be displayed at Lower part of the page. Maximum 10 tags can be displayed in each Status bar. One status bar can be configured for each page.

Note: Status bar configuration is not common for all the pages. You may define different setup for status bar in different pages as per your requirements.

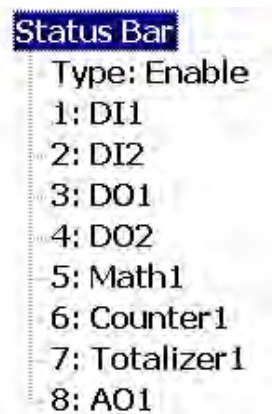

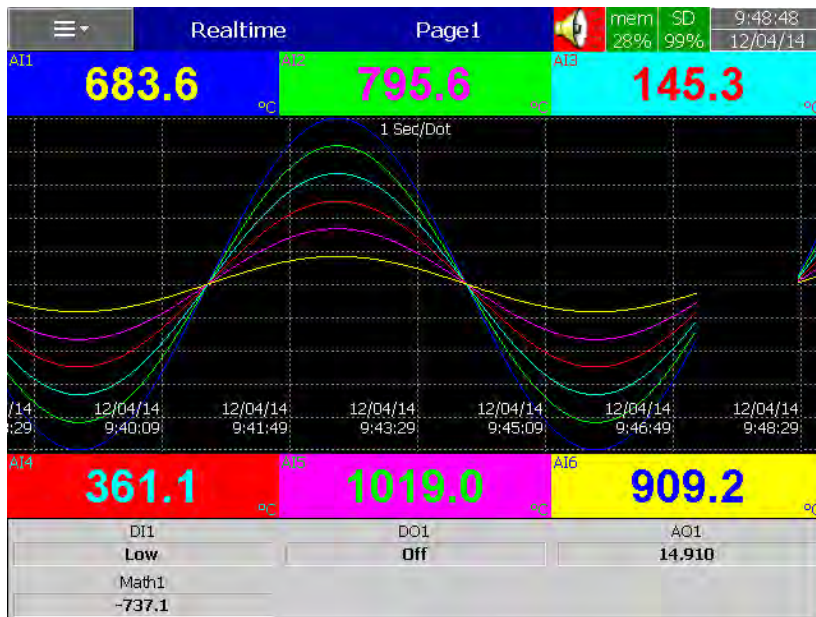

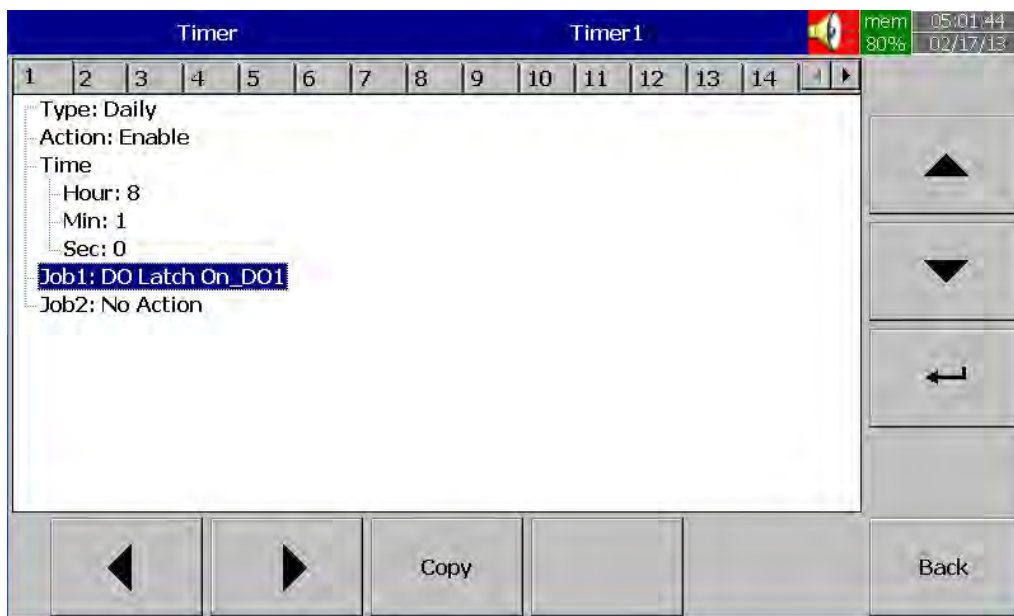

Fig: Status bar display in Real time

4.3 Timer

Path:  (Menu)-More-Config-Timer



Press directional keys $\langle \rangle$ at the bottom to select one from 20 available timers.

Type: Countdown, Repeat Countdown, Daily, Weekly or Monthly.

Countdown: Defines the interval of time, e.g. days, hours, minutes and seconds.

(Not Real Time)

Repeat Countdown: Repeats the previous countdown. (Not Real Time)

Daily, Weekly or Monthly: The timer works in selected interval of Real Time.

Action: Disables or enables the timer.

Job1, Job2: 2 jobs can be configured for each timer.

4.3.1.1 Timer Example-1

Switch on water pump every day at 8.00 hrs and switch off at 10.00 hrs

This application requires to Daily type timer which works with Real Time Clock.

Configuration settings are as follows.

Timer1

Type: Daily Action: Enable
Time – Hour: 8 Min: 0 Sec: 0
Job1: DO Latch On, Target: DO1
Job2: No Action

Timer2

Type: Daily Action: Enable
Time – Hour: 10 Min: 0 Sec: 0
Job1: DO Latch Off, Target: DO1
Job2: No Action

4.3.1.2 Timer Example-2

Once digital input high event is triggered say pressure high, you would like switch on relay after a delay of 10 sec

Digital Input1

Event1
Type: H
Job1: Enable Timer, Target: Timer1
Job2: No Action

Event2
Type: L
Job1: DO Latch Off, Target: DO1
Job2: No Action

Timer1

Type: Countdown, Action: Disable
Time – Hour: 0 Min: 0 Sec: 10
Job1: DO Latch On, Target: DO1
Job2: No Action

4.3.1.3 Timer Example-3

Timer & Report:

A staff plans to get a daily report from the recorder about the minimum, maximum and average values of the process every day. After the production has finished, he can press Menu, then Event, select Report and press Mode key to select Daily mode and get the report like figure shown below

Timer1

Type: Daily Action: Enable
Time – Hour: 17 Min: 01
Job1: Log Report Target: ALL CH MinMaxAve
Job2: Reset MinMaxAve Target: ALL CH
(Reset historical data in order to logging new data for the next day.)

Menu		Report			mem 05:02:21 86% 02/17/13
Event Report					
02/17/13					
No	Type	Name	Value	Time	
1	Channel	AI1	1000.0\120.0\441.9 °C	5:01:01 PM	
2	Channel	AI2	1271.9\101.9\587.4 °C	5:01:01 PM	
3	Channel	AI3	318.8\168.8\75.8 °C	5:01:01 PM	
4	Channel	AI4	712.5\87.5\401.1 °C	5:01:01 PM	
5	Channel	AI5	1365.0\455.0\911.6 °C	5:01:01 PM	
6	Channel	AI6	1215.4\552.4\885.0 °C	5:01:01 PM	
7	Channel	AI7	1104.9\662.9\884.7 °C	5:01:01 PM	
8	Channel	AI8	621.9\428.1\525.3 °C	5:01:01 PM	
9	Channel	AI9	1832.0\184.0\855.6 °F	5:01:01 PM	
10	Channel	AI10	2321.4\151.4\1123.8 °F	5:01:01 PM	
11	Channel	AI11	605.8\271.8\180.8 °F	5:01:01 PM	
12	Channel	AI12	1314.5\189.5\769.7 °F	5:01:01 PM	
13	Channel	AI13	2489.0\851.0\1695.7 °F	5:01:01 PM	
14	Channel	AI14	2219.6\1026.4\1641.7 °F	5:01:01 PM	
15	Channel	AI15	2020.8\1225.3\1635.5 °F	5:01:01 PM	
16	Channel	AI16	1353.9\960.1\1163.2 °F	5:01:01 PM	

4.4 Clock

Path:  (Menu)-More-Config-Clock

Clock		mem 05:07:10 86% 02/17/13
Clock		
Date Style: mm/dd/yy		
Date/Time		
Date (2/17/13)		
Year: 13		
Month: 2		
Day: 17		
Time (17:06:54)		
Hour: 17		
Min: 6		
Sec: 54		
Summer Time		
Type: Disable		
From (4/1 02:00)		
Month: 4		
Day: 1		
Apply Time	Back	

Fig: Clock configuration page in Paperless Recorder

Date Style: Selects either month/date/year or date/month/year

Date/Time: Set up the local time. Use directional keys Up/Down to select the column, press “Enter” soft button to change the clock data. Then press on “Apply Time” Soft button to apply it to the recorder.

Summer time: In some countries of North America and Europe, clocks are adjusted forward one hour near the start of spring and are adjusted backward in autumn for energy saving purpose because of change in day light conditions. Summer time set provision is available in paperless recorder. In Summer time, Select Type: Enable and then set Start (Month, Day, Hour, Min) and End (Month, Day, Hour, Min) details.

4.5 Communication

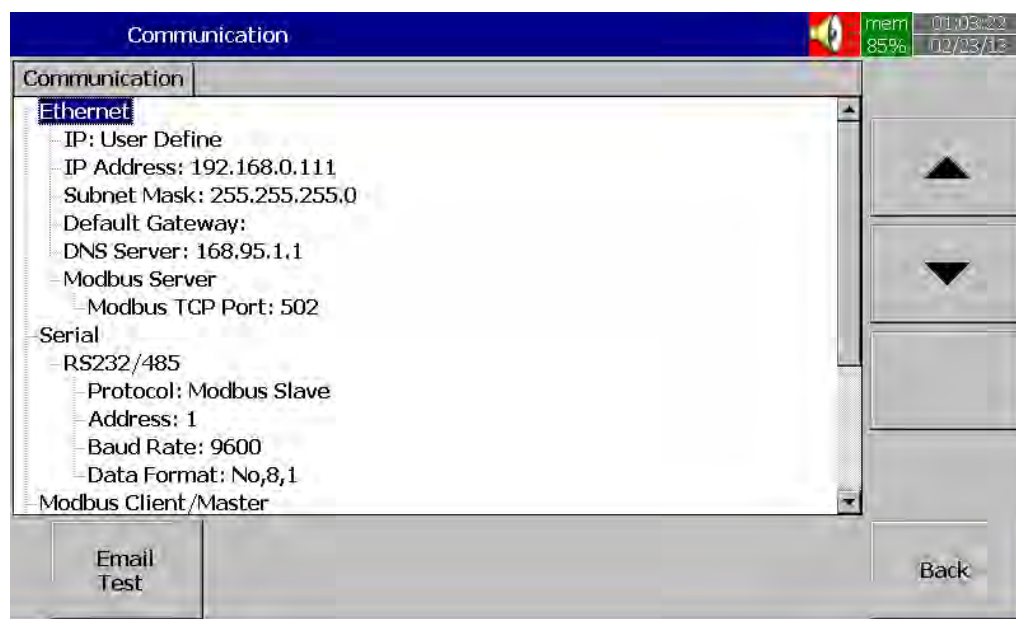

Ethernet

IP: Automation/User define

Select **Automation** if the server on the network automatically allocates the IP address for the recorder.

Select **User Define** to manually set a fixed address for the recorder.

IP Address: Defines the correct address of the recorder on the network

Subnet Mask: Defines the correct **Subnet Mask** address on the network

Default Gateway: Define Gateway address.

DNS Server: This is required if recorder is to be connected to Internet

Modbus Server:

Modbus TCP Port: Default: 502 for Modbus TCP

Serial:

Protocol: Modbus RTU Master/ Modbus RTU Slave

Address: Address of Master/Slave in the network

Baud rate: 9600/14400/19200/38400/57600/115200

Data format: None, 8, 1 or Odd,8,1 or Even, 8, 1

Modbus Client/Master:

Sample Rate:

Ethernet: 100 msec/dot, 1 sec/dot, 2 sec/Dot, 5 sec/dot, 10 sec/dot

Timeout : The default timeout is 100ms

Serial: 100 msec/dot, 1 sec/dot, 2 sec/Dot, 5 sec/dot, 10 sec/dot

Timeout : The default timeout is 100ms

Interval between 2 commands : The default timeout is 10ms

Email: Enable/Disable

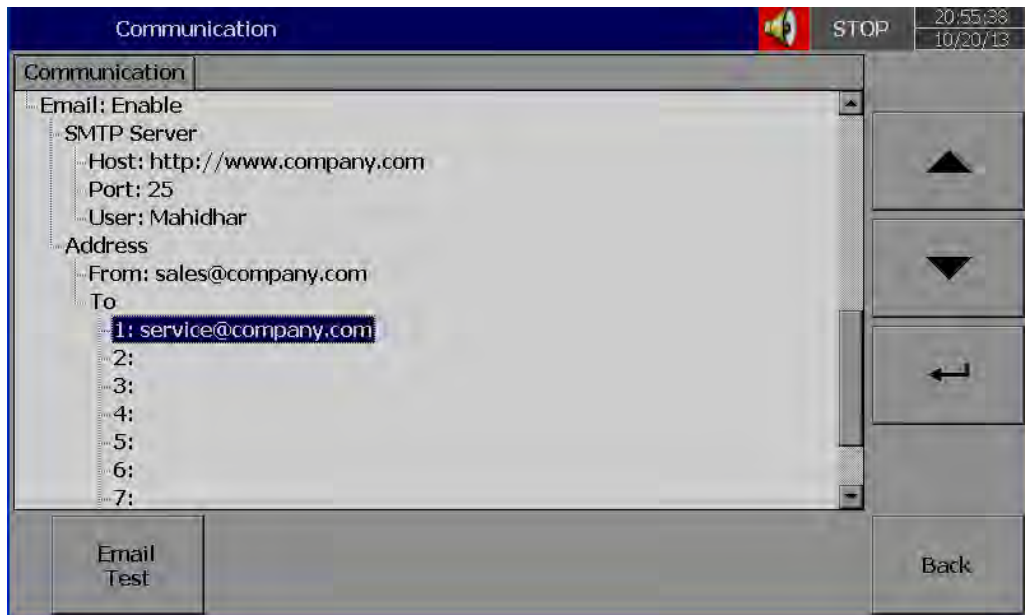

Press' "Email Test" and check mail function

If any problems with Email delivery, it will show error as shown attached

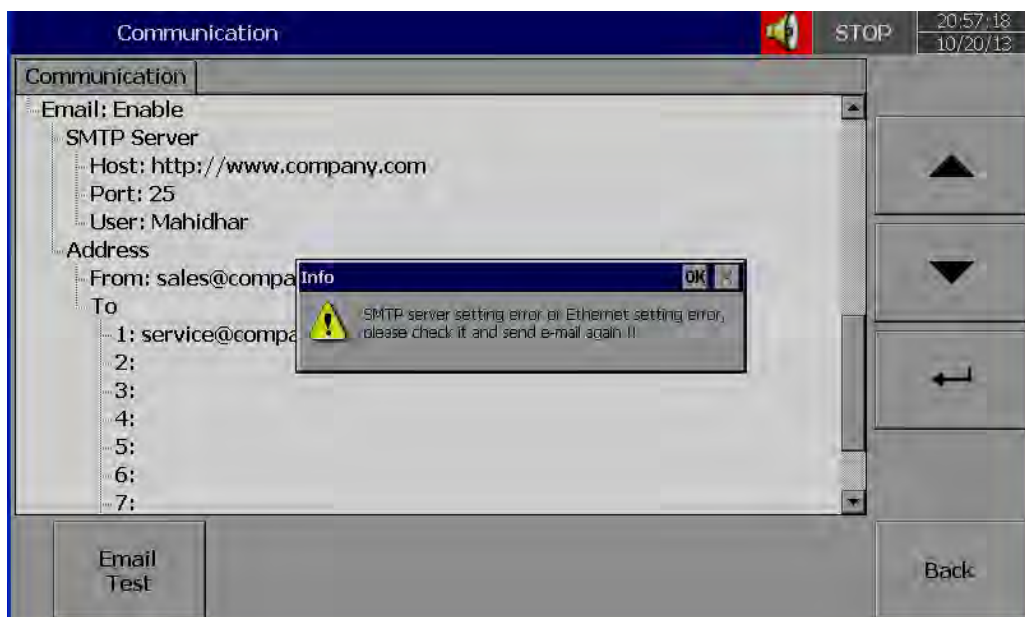

4.5.1 Connections

Total 16 connections are available

Each connection can be configured as either Serial or Ethernet

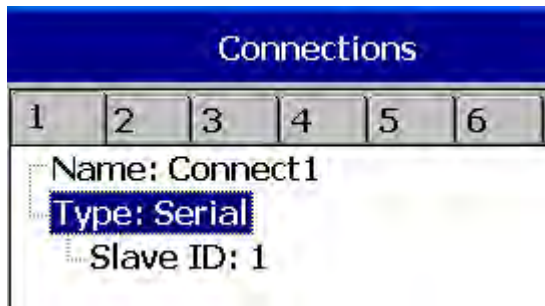

Name: Connection name

Type: Serial/Ethernet

Slave ID: If Recorder is Modbus RTU Master, then, all the Slaves need to be configured in the connections.

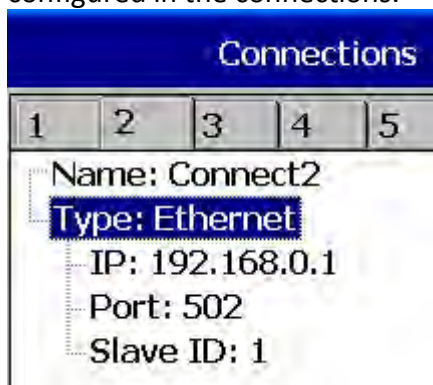

IP: This is enabled only if Type = Ethernet selected at any connection

4.5.2 Commands

Total 16 commands are available

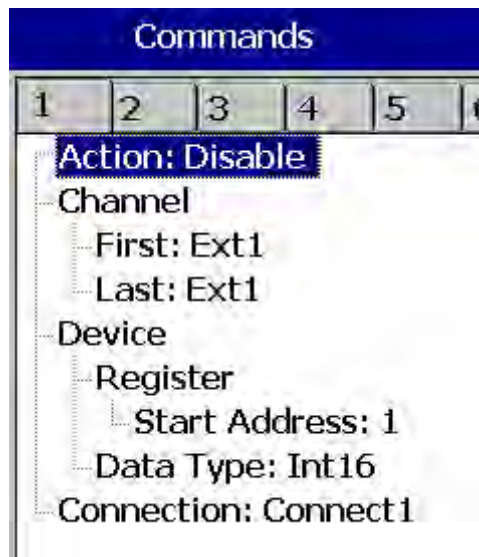

Action: Enable/Disable

To Channel:

First: Enter first external channel details, Ex : Ext1

Last: Enter last external channel details, Ex: Ext24

From Device

Register:

Start: Address: Enter Start register address

Data Type: Int16/Uint16/Int32_B/Int32_L, Uint32_B, Uint32_L, Float_B, Float_L

Connection: Select the required connection

4.5.3 Modbus RTU Master , Example1

Master: Paperless Recorder

Slaves: External IO modules, 2 nos. each with 8 channel Analog inputs

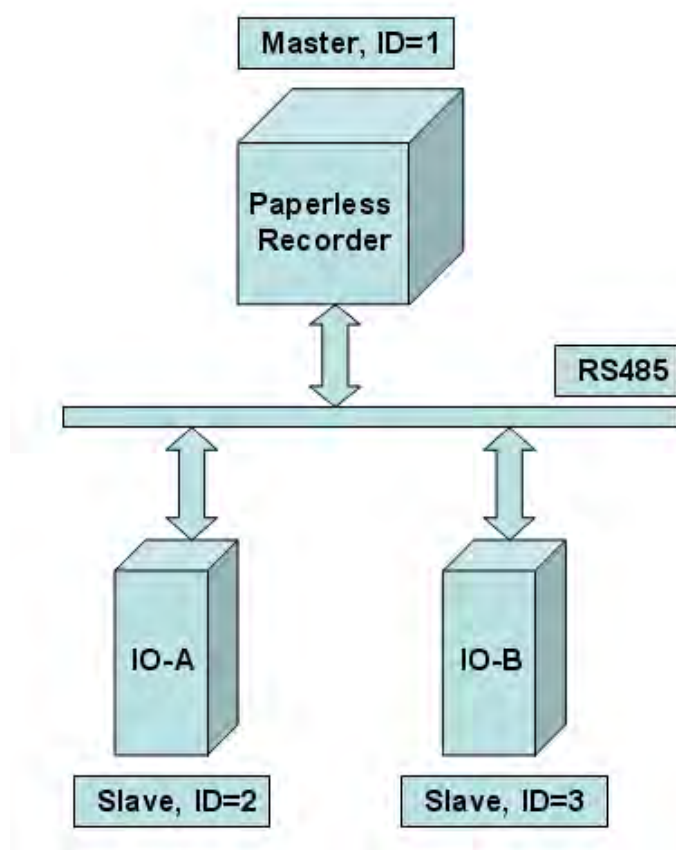

Modbus Address	Register Name	Low Limit	High Limit	Access
30002	Analog Input 1	0	4095	R
30003	Analog Input 2	0	4095	R
30004	Analog Input 3	0	4095	R
30005	Analog Input 4	0	4095	R
30006	Analog Input 5	0	4095	R
30007	Analog Input 6	0	4095	R
30008	Analog Input 7	0	4095	R
30009	Analog Input 8	0	4095	R

Fig: External IO modules Register table

Master Configuration

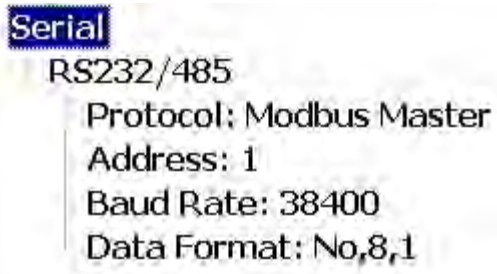

Slave Configuration



Commands

1	2	3	4	5	6
---	---	---	---	---	---

Action: Enable
To Channel
 First: Ext1
 Last: Ext8
From Device
 Register
 Type: Input
 Start Address: 2
 Data Type: Int16
Connection: Connect1

Commands

1	2	3	4	5	6
---	---	---	---	---	---

Action: Enable
To Channel
 First: Ext9
 Last: Ext16
From Device
 Register
 Type: Input
 Start Address: 2
 Data Type: Int16
Connection: Connect2

4.5.4 Modbus RTU Master , Example2

Master: Paperless Recorder

Slave: PID Controller

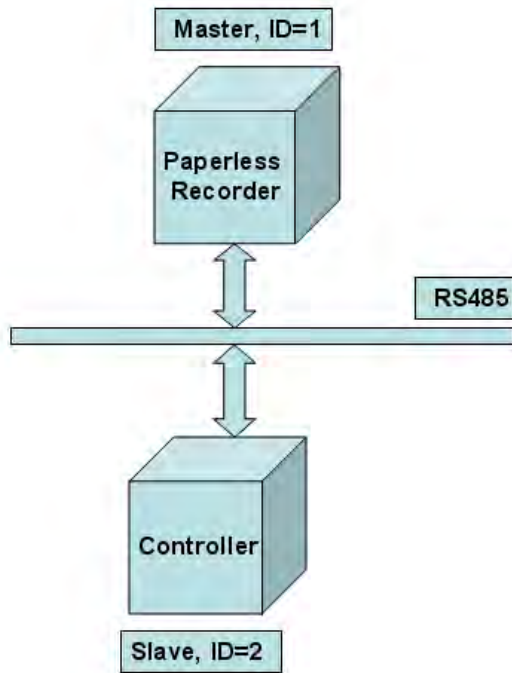

Register Address	Parameter Notation	Parameter Description	Range	Default Value	Data type
128	PV	Process value	Low: -32768 High: 32767	—	R
129	SV	Set point value for control	Low: SPLO High: SPHI	—	R

Fig: External PID Controller Register table

Master Configuration

Serial
- RS232/485
 Protocol: Modbus Master
 Address: 1
 Baud Rate: 9600
 Data Format: No,8,1

Slave Configuration

Connections					
1	2	3	4	5	6
Name: Connect1					
Type: Serial					
Slave ID: 2					

Commands						
1	2	3	4	5	6	7
Action: Enable						
To Channel						
First: Ext1						
Last: Ext2						
From Device						
Register						
Type: Input						
Start Address: 129						
Data Type: Int16						
Connection: Connect1						

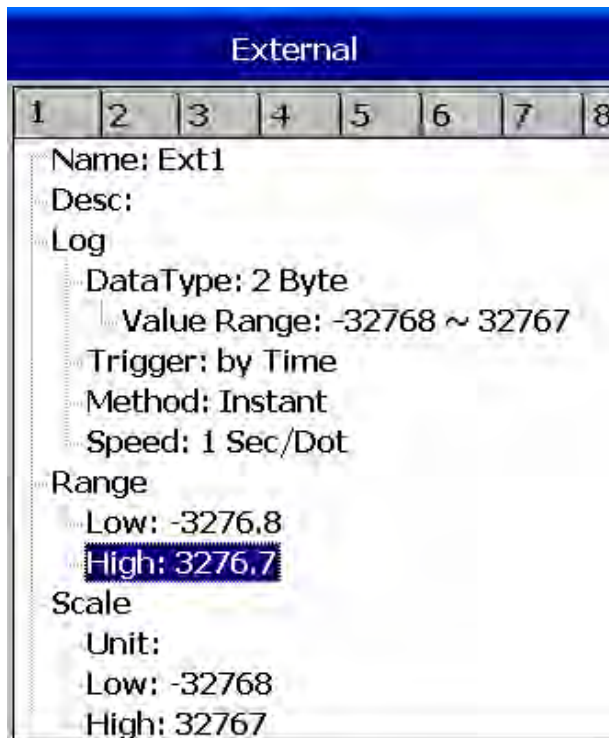

4.5.5 Modbus RTU Slave , Example

Master: PC, Modbus RTU OPC Server

Slaves: Paperless Recorders, 2 nos. each with 6 channel Analog inputs

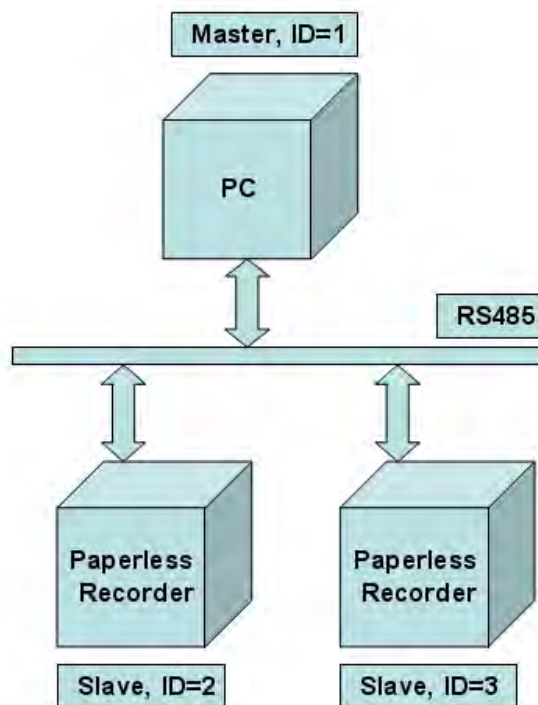

1. Input Register Parameter Table

Address	Notation	Parameter	Scale Low	Scale High	Notes
0	AI1PV	AI1 process value	*1	*1	R
1	AI2PV	AI2 process value	*1	*1	R
2	AI3PV	AI3 process value	*1	*1	R
3	AI4PV	AI4 process value	*1	*1	R
4	AI5PV	AI5 process value	*1	*1	R
5	AI6PV	AI6 process value	*1	*1	R
6	AI7PV	AI7 process value	*1	*1	R

*1: The scale high/low value are define in the following table for

Conditions	DP=0	DP=1	DP=2	DP=3	DP=4	DP=5
Scale low	-19999	-1999.9	-199.99	-19.999	-1.9999	-0.19999
Scale high	45536	4553.6	455.36	45.536	4.5536	0.45536

Fig: Paperless Recorder (Slave) Register table and Scaling information

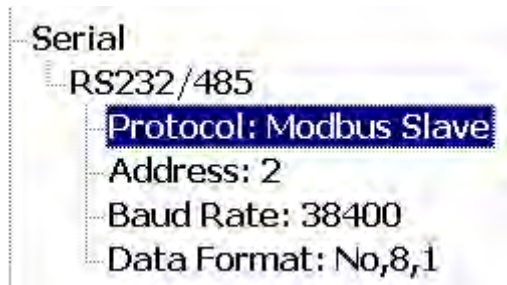

4.6 Instrument

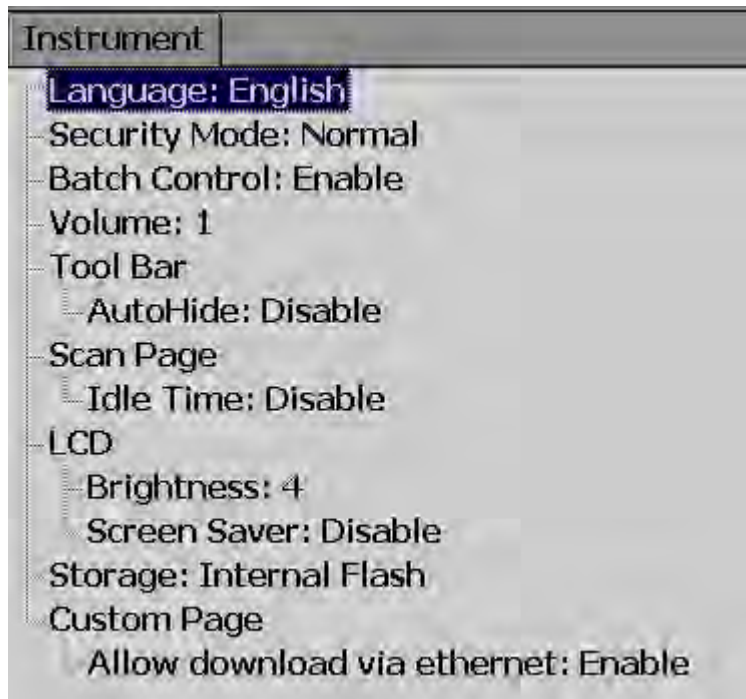

Language: Total 19 languages are supported. They include English, Simplified Chinese, Traditional Chinese, Japanese, Korean, French, German, Italian, Polish, Spanish, Portuguese, Brazil Portuguese, Russian, Thai, Czech, Danish, Dutch, Swedish & Turkish

Security: Select Normal or CFR-21 security. More details available at section "Security"

Batch Control: Disable and Enable options available for the selection. Refer section "Batch Control" for more details.

Volume: On touch, you can hear beep sound. Select Disable to switch off the beeper. Select value 1 to 10 for volume control. 1 is minimum sound and 10 for maximum sound

Tool bar: On left side of the display page, tool bar appears for configuration. Auto Hide: Select 10 Sec or 20 Sec or 30 Sec or 60 Sec to hide the tool bar if user do not operate recorder via touch screen for set time interval. Select disable if auto-hide is not required on specific set time

Scan Page:

Idle time: If touch screen is not operative for set idle time, then display pages in the recorder start scrolling as per defined scan rate. Select 1 to 10 Min. for the idle time if display scroll feature is required or else select disable.

Scan Rate: This is scroll time for the display pages. Select time interval between 5 sec to 30 sec. This time set is effective only if idle time is enabled selecting time between 1 to 10 min

LCD:

Brightness: Select level between 0 and 6. 0 is lowest brightness and 6 is for highest possible brightness

Screensaver: To prolong the life of the LCD display, it is suggested to set the display turn-off time in 1, 10, 20, 30, 40, 50 or 60 minutes after the user operates the recorder. ***It was initially set 10 minutes for Screensaver from the factory.*** The recorder continues to record data while it is in the screen saving mode. The display turns on again by touch on the LCD screen

Storage: Select internal flash memory or SD card

Custom page:

Allow download via Ethernet: Enable/disable

4.7 Security

4.7.1 Normal

Path:  (Menu)-More-Config-select Instrument, then press “Enter”

Select “Security” = Normal

If the normal security is selected, for different users it needs just to key in a common password in maximum 18 characters. Once the password has been entered, the user needs to key in the password whenever **Config**, **Dump**, **Clear** or **Operate** soft keys are required. These keys enable the user to do configuration, dump data, clear data or manually operate the job. For easy access **Config**, **Dump**, **Clear** or **Operate** soft keys, the user may ignore the password.

How to enter simple password

 (Menu)-More-Config, select Password, press “Enter”, then key-in the password

4.7.2 CFR-21

If the higher security CFR-21 is selected, it is required to operate the recorder in more restricted rules which are complied with **FDA 21 CFR Part 11**

It has time limit during operation. If hands are off from keys in predefined set time which can be selected between 1 to 20 minutes using LogOut function, the user needs to key in password again. It also offers audit trail function to record the user, the timing and what type work he was doing on the recorder before. Incorrect password and unauthorized operation will be recorded into the event list as well.

In  (Menu)-More-Config-Select **Instrument**, press “Enter” soft button.

Select Security = CFR-21.

```
Security Mode: CFR-21
Logout: Disable
Password validity: Unlimited
Security Level of Functions
Login From PC: 9
Dump: 9
Clear: 9
Operate: 9
Config: 9
Pause: 9
ShutDown: 9
```

LogOut: Time selection available from 1 min. to 20 min. This selection is visible only if CFR-21 is selected

If no user operates the Paperless Recorder for the above set duration, then, current user will be logged out automatically

Password validity:

If it is defined as 30, 60 or 90 days valid password, then it will request the user to key in a new password, or remain the old one after 30, 60 or 90 days.

Security levels:

0 to 9 levels are supported

9 is the highest authority level, 0 is the lowest

4.8 Demo

The Demo mode is a simulation mode used as a sales tool for demonstration purposes. It was set to simulate AI analog inputs and Math. *To start the automatic demonstration, first enable Demo mode, then turn the power OFF and Power ON to make it effective. To stop the automatic demonstration and return to real mode with real inputs, first disable Demo mode, then turn the power off and Power ON.*

4.9 Auto-Output

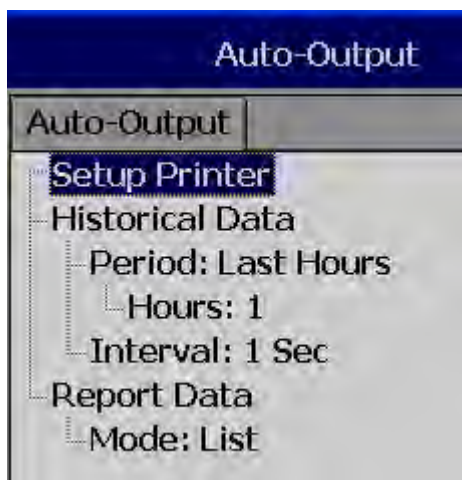

SetUp Printer: It is to configure printer

Select Setup Printer and then press "Enter" soft button

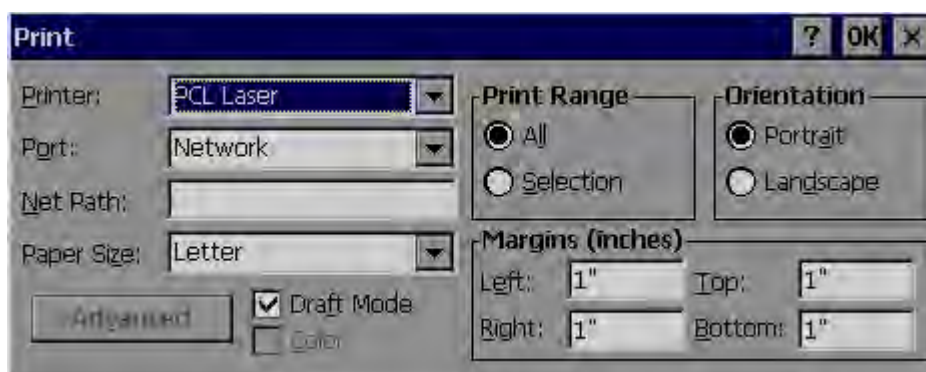

Two kinds of printers are supported. One is USB printer for page printing and another is Serial printer for Line printing

Applications: Print Historical data, events, & Reports and snapshot directly from Paperless Recorder.

4.9.1 USB Printer

Generally, USB printer support PCL protocol. It means, it will support Page Print, but not line print. We support PCL language 4, 5 & 6

If USB printer supports ESCP protocol similar to EPSON LQ300+, then, it is possible to take line print.

Please refer Printer user manual for exact protocol details



Do not use USB printer supporting only PCL to print single line alarms, otherwise, pages will be wasted

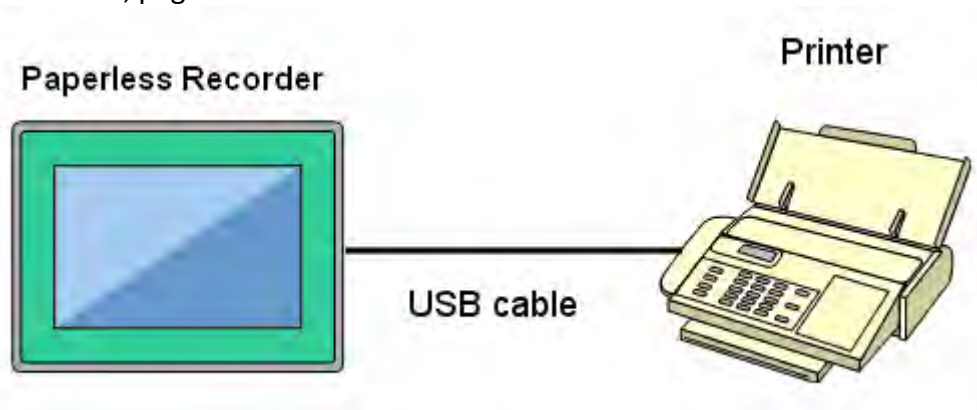

Procedure

Connect Recorder to Printer via USB cable

Power ON Printer

Path:  (Menu)-More-Config-Auto-Print, Enter

Select "Setup Printer", press "Enter" soft button

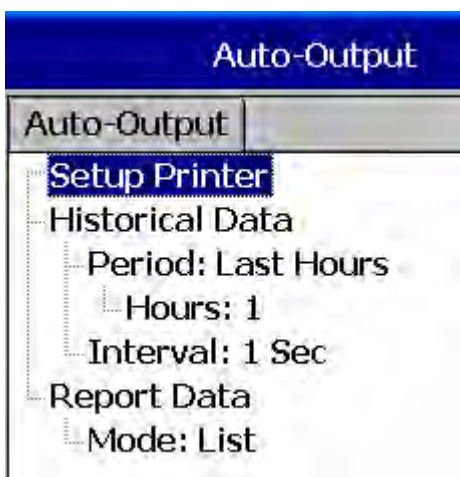

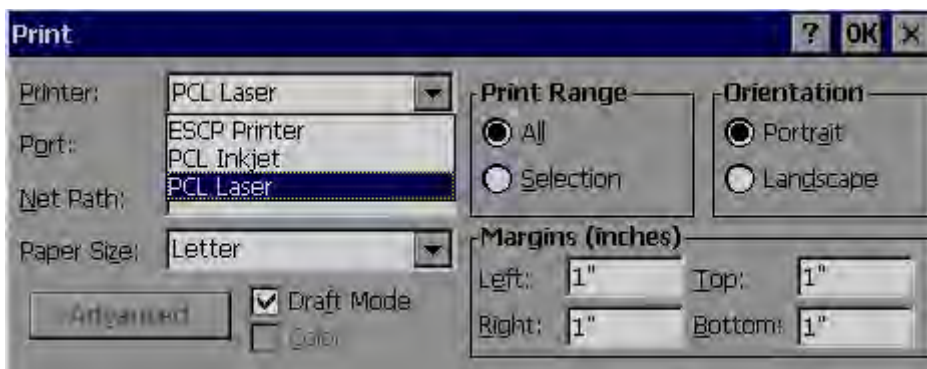
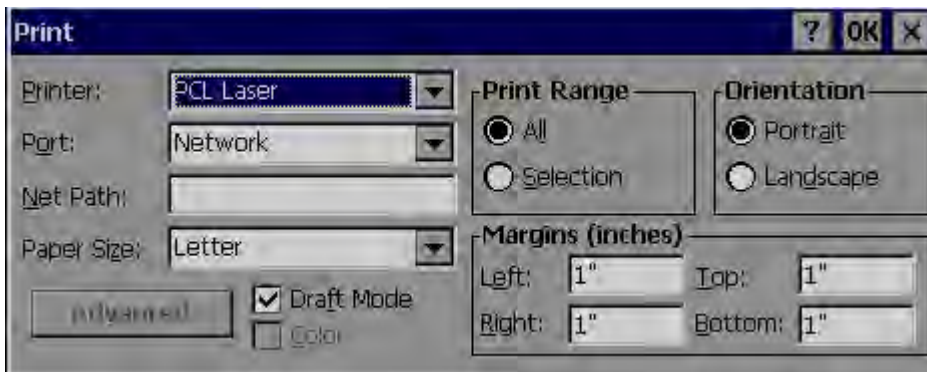

Printer: PCL Laser, ESCP printer, PCL Inkjet available by default. Select one from the list as per printer model connected to the Paperless Recorder

Port: It shows “Network” by default. Once Printer connected to USB port, it will show “LPT1” for the USB printer, select “LPT1”

Net Path: It is required to enter correct network path here only if both Printer and Paperless Recorder are connected to LAN network

Paper Size: A4, B5, Legal and Letter are supported

Draft mode: By default, it is selected. If more quality print is required, deselect Draft Mode

Color: Enabled for Inkjet printer

Orientation: Select Portrait/Landscape as per requirements

Note: Margins & Print Range are not working at this time.

Now, setup is ready at Paperless Recorder

4.9.2 Network Printer (LPT1)

Serial printer will print minimum one line and generally used for printing Real time alarms. Also, it can be used for printing historical data and alarms from Paperless Recorder. ESCP language supported. So, any printer supporting ESCP like LQ300+ can be used. LPT1 port of PC can be connected to Serial printer directly. However, it needs to install Printer driver in PC first and share it for network use via Ethernet.

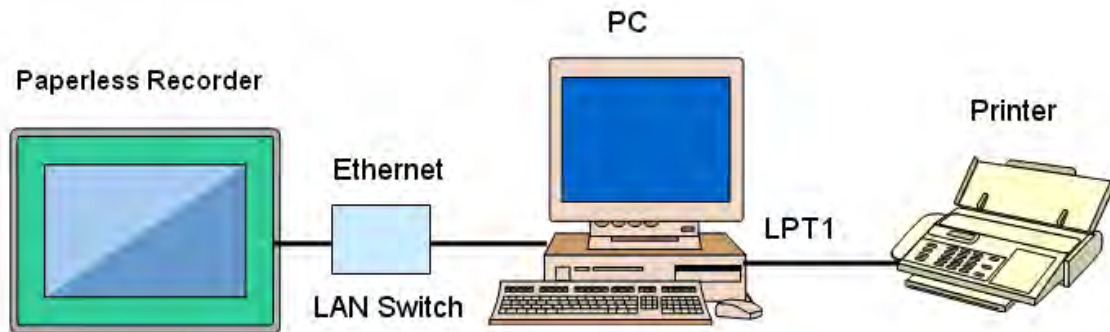

Procedure

Connect Paperless Recorder to PC via Ethernet

Install Printer driver in PC. Share Printer for network use

Connect Printer to PC via LPT1

Power ON Printer

In Paperless Recorder, at Path, select  (Menu)-More-Config-Auto-Print, Enter

Select "Setup Printer", press "Enter" soft button

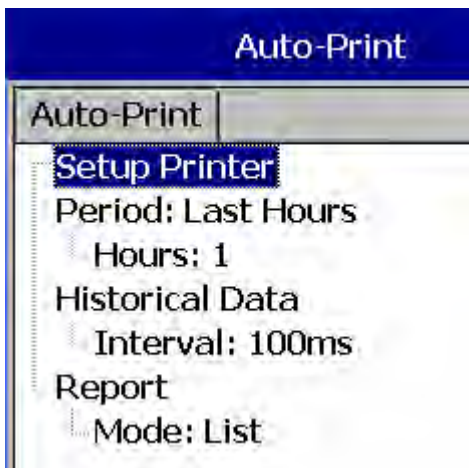

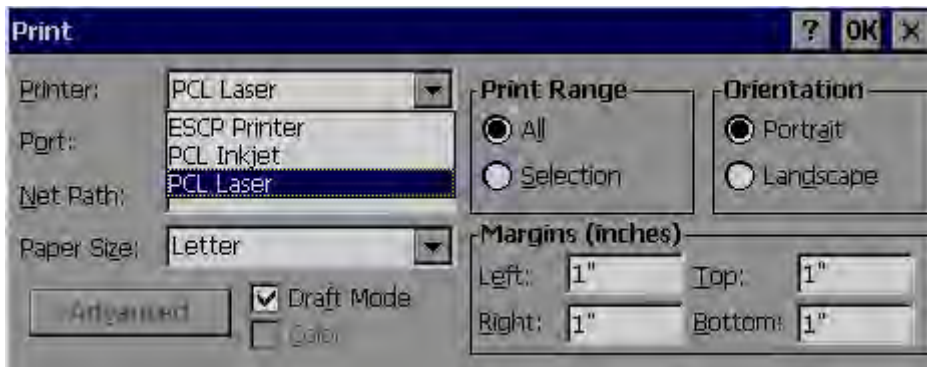
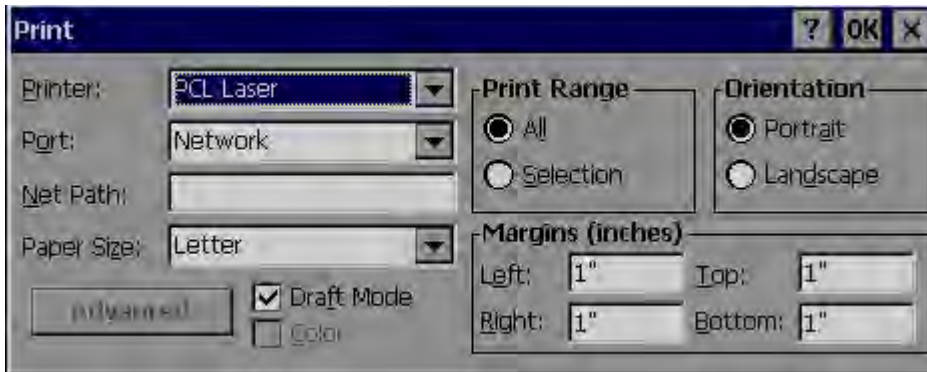

Select ESCP printer.

Then, enter Net Path properly. Ex: \\PC1\LQ300

Where, PC1 is computer name and LQ300 is shared printer driver for network use

Now, setup is ready at Paperless Recorder

4.9.3 Print Historical data

Configure USB Printer or Network printer as explained in earlier section

In Paperless Recorder, at Path, select  (Menu) -More-Config-Auto-Output, Enter

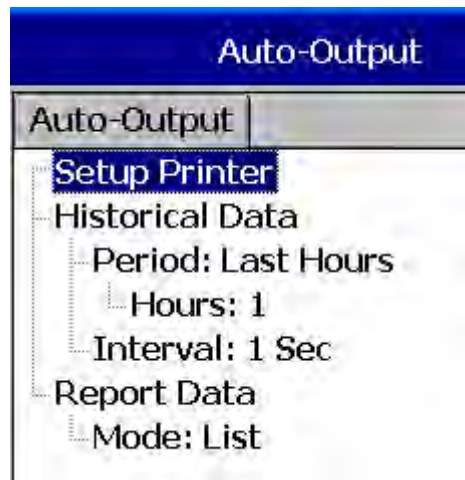

Period: Select Last hours or Last days

Hours/Days: Select no. of hours or no. of days as per above selection

Interval: Select intervals of 100 msec/1 sec/2 sec/ 5sec/ 10 sec/ 20 sec/ 30 sec/ 1 min/ 5 min/ 10 min.

Print function available in the Job list and it can be initiated in various ways.

Ex: Print historical data of last 1 hr. and do this every day at 8.00 hrs

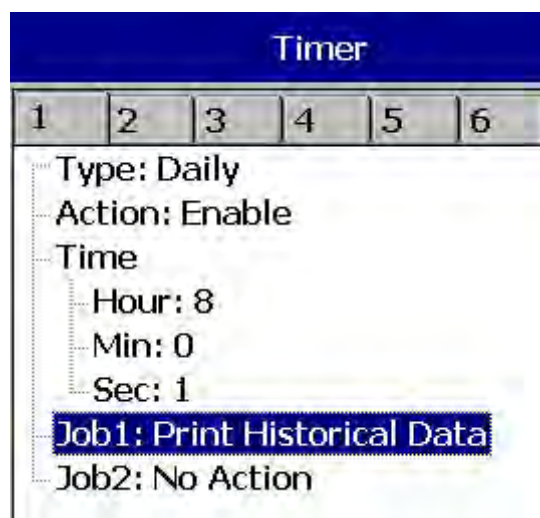

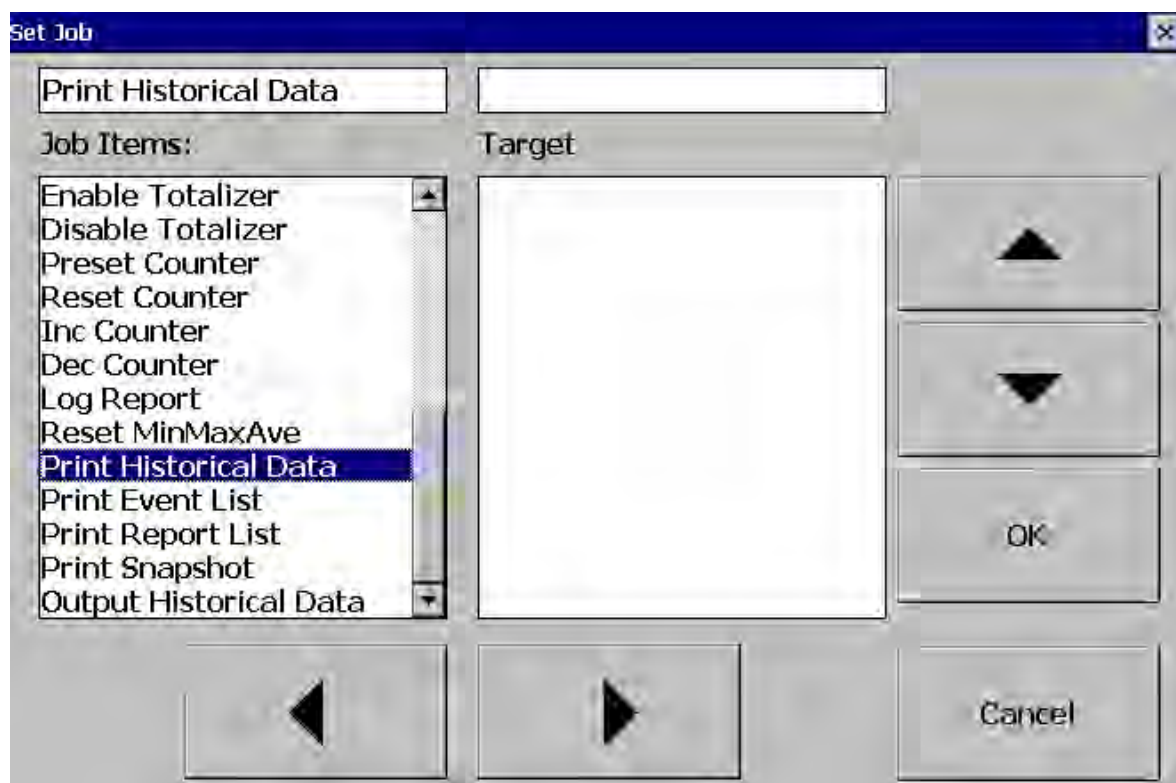

4.9.4 Print Reports

In Paperless Recorder, at Path, select  (Menu)-More-Config-Auto-Output, Enter

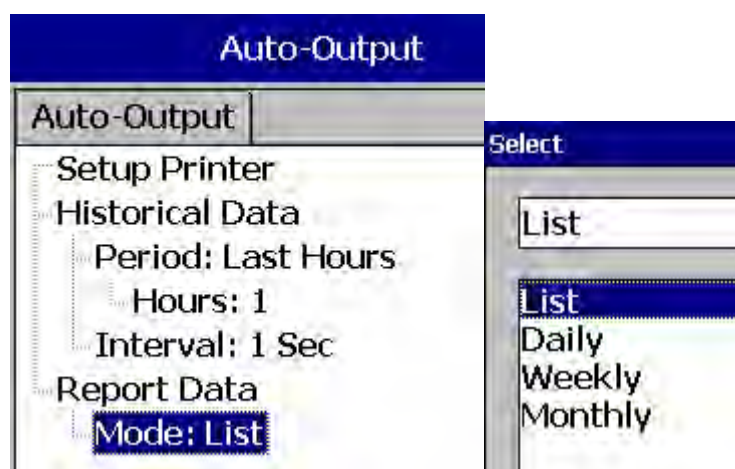

In the Mode, select which kind of Reports are required. Available options include Daily Reports, Weekly Reports and Monthly Reports

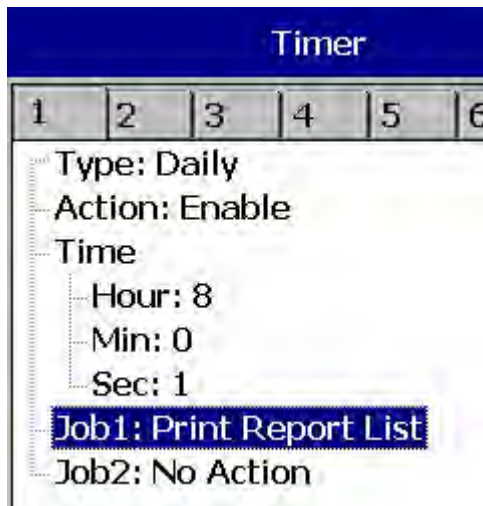

4.9.5 Print Snapshot

 (Menu)-More-Operate-Print Snapshot

Menu	
Realtime	
Mode	Dump
Alarm	Clear
Status	Operate
History	Config
Event	Stop
More	ShutDown



4.10 System Info

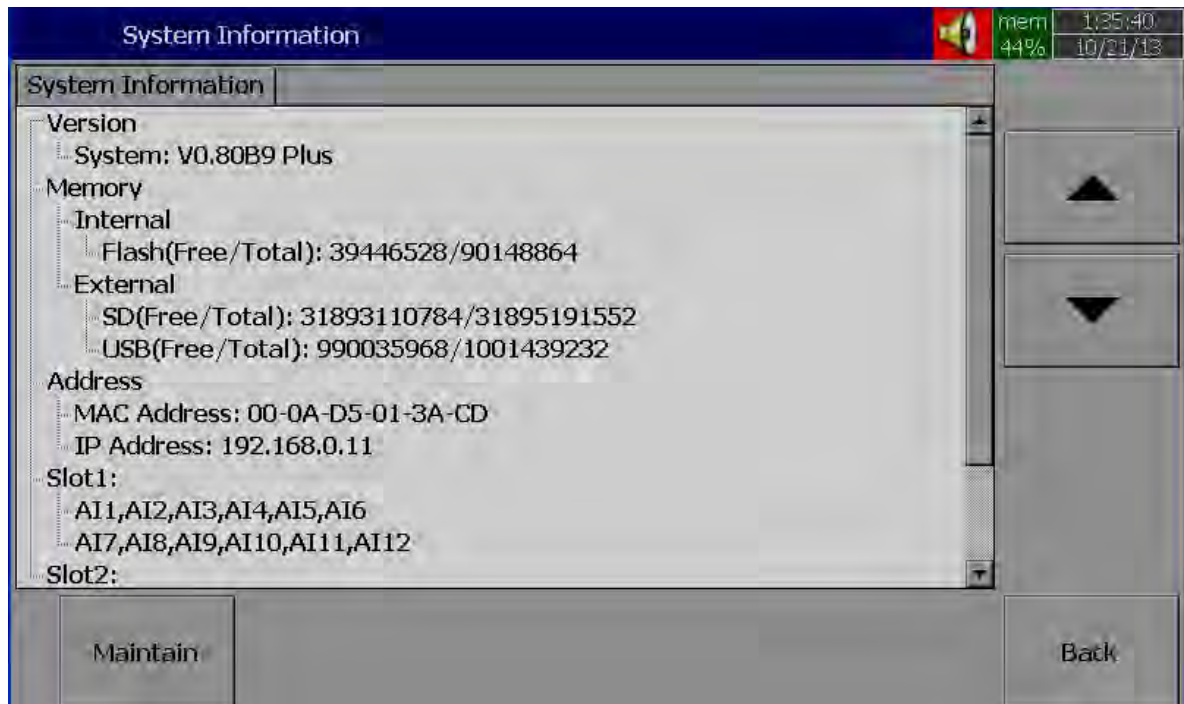

Path:  (Menu)-More-Config-System Information

The system information includes System version, Internal and External memory, Ethernet IP address and Slots status

Version: It is the firmware version of the recorder.

Memory (Free / Total):

Internal: Indicates the percentage of free memory to total memory available in internal flash card

External: Indicates the percentage of free memory to total memory available in external memory devices of SD and USB.

A small icon on the top right indicates the percentage of free memory e.g.: Mem 96 %

Address:

MAC: Display MAC address of Paperless Recorder

IP address: Display IP address for the Paperless Recorder

Slot 1..5: Indicates the status of all Slots and the cards been inserted in. The cards include Analog Input AI, Digital Input DI and Digital Output DO & AO.

4.10.1.1 Upgrade Firmware

Path:  (Menu)-More-Config-System Information-Maintain

Maintain: The Maintain button is located at left lower side in System Info. page. It is the button to upgrade the firmware and Calibrate touch screen in paperless recorder



Upgrade Core System:

This is to upgrade firmware in paperless recorder. Contact factory/supplier for latest firmware files. Please download firmware file first to USB stick, then, insert USB stick at USB port at Paperless Recorder. Select 'Update Core System' and then click on "OK" button. It may take a few seconds to finish the process. Please note that power supply should be not switched off during this upgrade process

4.10.1.2 Calibrate Touch Screen

Path:  (Menu)-More-Config-System Information-Maintain

Maintain: The Maintain button is located at left lower side in System Info. page. It is the button to upgrade the firmware and Calibrate touch screen in paperless recorder

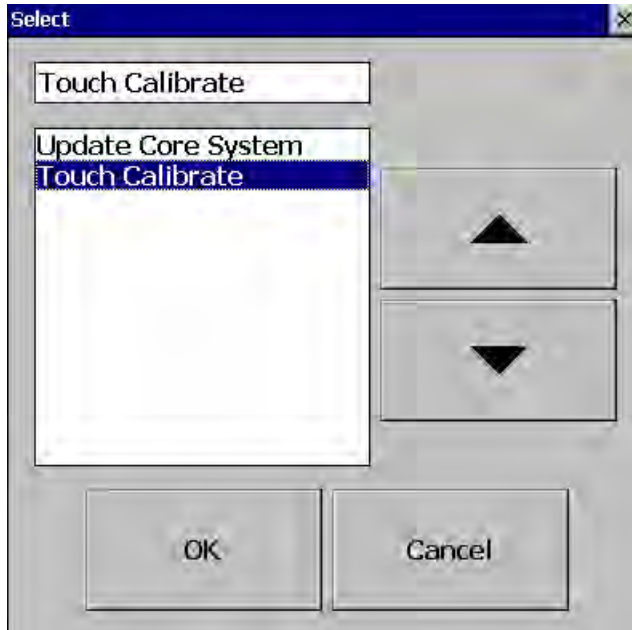

This is to calibrate the touch screen. A “+” symbol appears in the center of the LCD screen. Carefully press and briefly hold stylus on the center of the target. Repeat this procedure as the target moves around the screen. Just touch the screen to complete the screen calibration. This procedure helps to locate pointer via touch screen and properly select the objects during operation of the recorder



4.11 Batch Control

This feature is to store data in different folder for every batch and archive data later with reference to a batch.

Path:  (Menu)- More-Config- Instrument

Select Batch Control and press “Enter” key. Select “Enable”. Press “Ok”

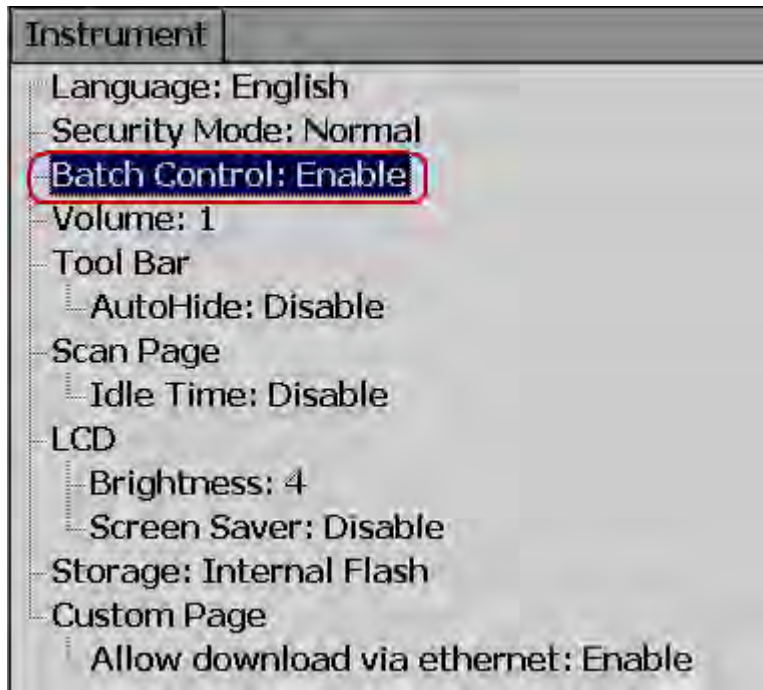

Press “Back”

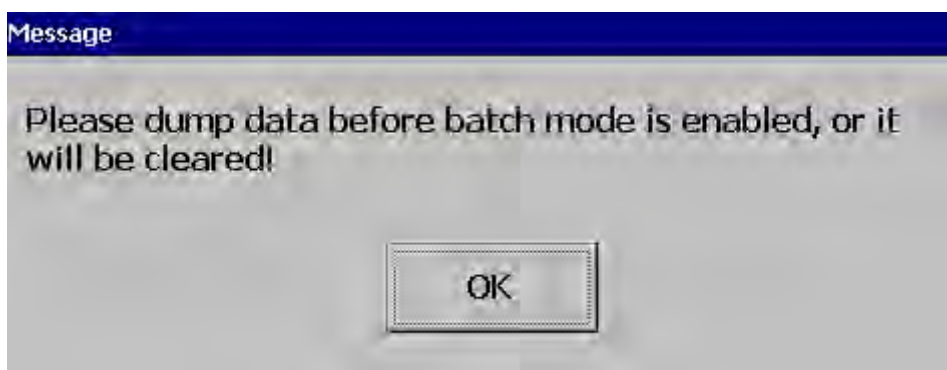



Press "OK", then, press "Home" Soft key to save these settings

After Power ON, Then in the  (Menu), Batch soft key will be shown as below

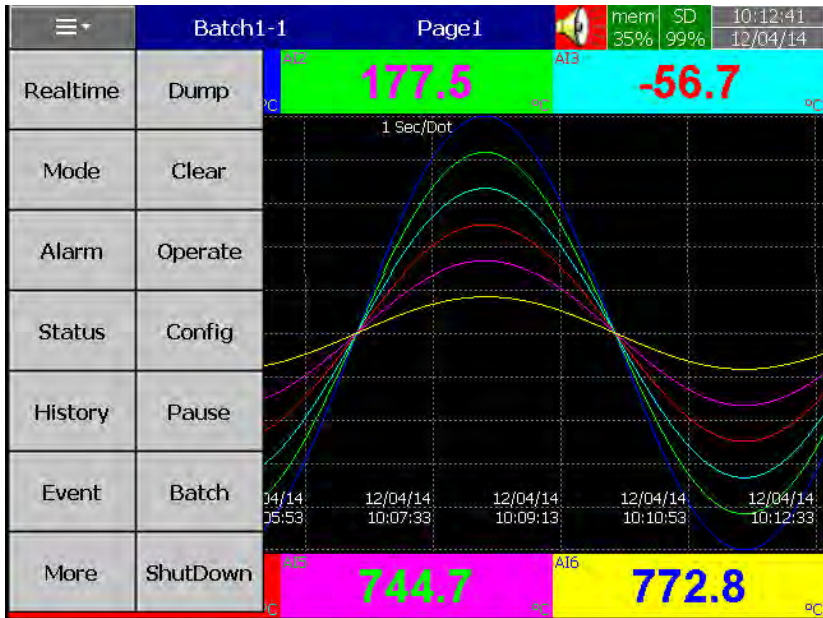

Note: "Batch" soft key will appear only after Batch Control enabled as explained above

Press on Batch and it shows the following screen

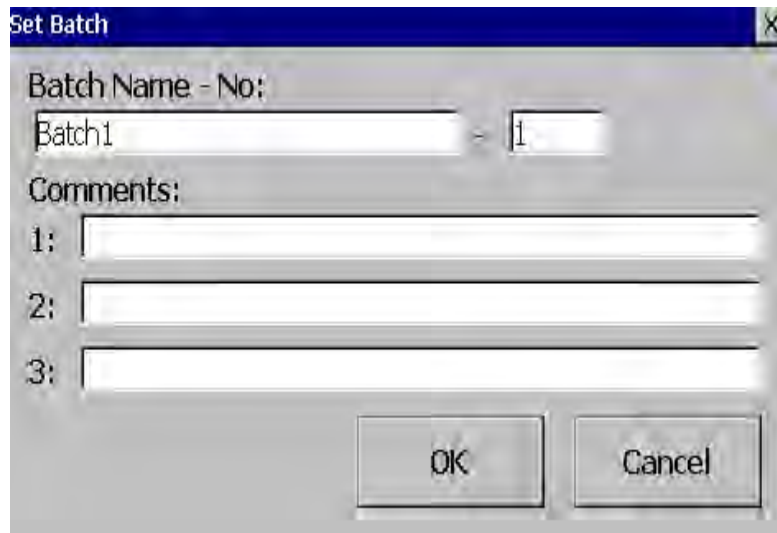

Operator can enter maximum three comments for any batch.

In the  (Menu)-More-Config, select "Batch", press "Enter" key

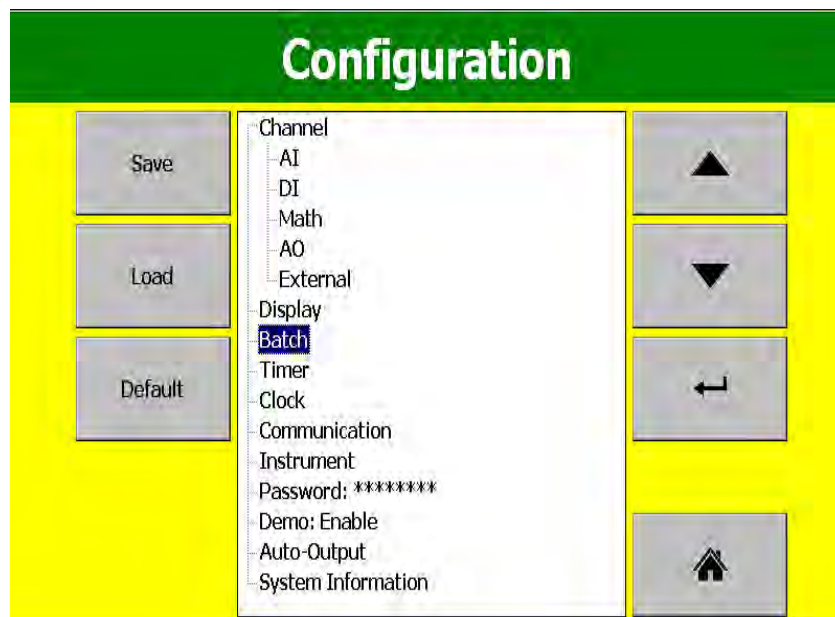

It will show the Batch control settings as shown below

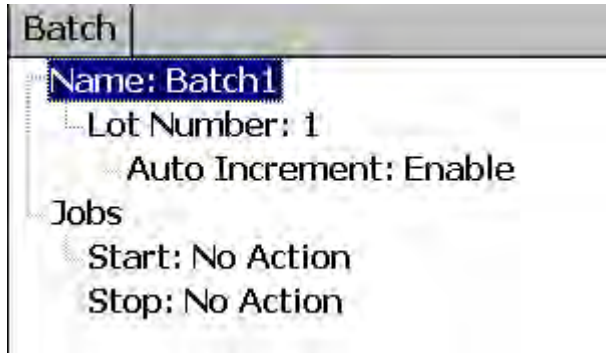

Name: Enter Batch name. Maximum 18 characters are allowed. By default, it's Batch1

Lot Number: Enter the Lot number. If Auto increment is enabled, then Lot numbers will be incremented automatically by the recorder say Batch1-1, Batch1-2, Batch1-3 etc.. during every start of a new batch

Jobs: Two events, Start, Stop are available

Start: Start means Jobs that should be done during start of a new batch

Stop: Stop means Jobs that should be done during stop of a batch

Note: When batch control is enabled, then recorder will be in Pause mode by default initially and it requires Starting of the recorder from the Menu by pressing at  (Menu)- More than "Start". When recorder is not logging any data, Pause status shall be shown in the Top right area of the recorder as shown below

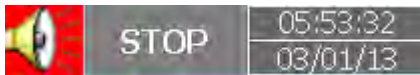

How to do the batch control

Press on  ("Menu") , "More", then "Start". Batch number will be shown in the recorder Top area.



To Stop this batch, press on "Menu", "More", then "Pause". It gives a message "Saving data" and updates batch data in the internal memory of the paperless recorder.

4.11.1.1 Batch Example-1

Operator wants to start a batch every day at 8.00 hrs and stop the batch at 12.00 hrs.

Configuration

Timer1

Type: Daily Action: Enable
Time – Hour: 8 Min: 0 Sec: 1
Job1: Start
Job2: No Action

Timer2

Type: Daily Action: Enable
Time – Hour: 12 Min: 0 Sec: 1
Job1: Pause
Job2: No Action

How to view batch data in Recorder ??

Press on  (Menu)-History-Page1

Press “Search”, select required Batch and press “Ok”

Batch details including lot number can be archived by pressing soft key “Batch”